DAILY NEVADA STATE JOURNAL

ALL SUCCESS IS BASED ON GOOD ADVERTISING. YOU'LL BE PROPERLY STARTED IF YOU ADVERTISE IN THE JOURNAL

VOL. LXIV. RENO, NEVADA, SATURDAY MORNING, AUGUST 19, 1905. No. 118

ROOSEVELT WILL TRY TO END GRAVE CRISIS

The Western Pacific Railroad May Purchase the Virginia & Truckee

LAST RESORT TO END WAR

ONLY HOPE LEFT FOR PEACE

Conference Will Be Held at Oyster Bay This Morning

PORTSMOUTH August 18—Black pessimism reigns in Portsmouth tonight. The prevailing view is that the fate of the peace conference is already sealed, that it has ended in failure and that all that now remains is for the plenipotentiaries to meet again on Tuesday, to which day they adjourned this afternoon, upon completing seriatim consideration the Japanese terms, sign a final protocol, go through the convention and bid each other farewell.

In other words that the meeting Tuesday will be what diplomacy calls "seance d'adieu." But there is still room for the hope of a compromise. Neither President Roosevelt nor the powers will see the chance of peace shipwrecked without a final effort to bring the two countries together and that a pressure is being exerted, especially at Tokio, to induce Japan to moderate the terms, is beyond question.

King Edward is understood to be

(Continued on Page Eight.)

(Special to The Journal)

PORTSMOUTH, N. H., Aug. 18.—President Roosevelt has determined to make a final effort to prevent if possible the present peace negotiations between Japan and Russia ending in failure. Late tonight he sent a message to the peace plenipotentiaries through Herbert D. Pierce, third assistant secretary of state, asking that somebody in authority on the Russian side visit him at Oyster Bay immediately. It is expected that Baron Rosen, the Russian embassador to the United States, or one of the diplomats will leave Portsmouth for Oyster Bay in the morning. This is the final move on the crisis now on and upon the result of the President's efforts depends the result of the conference that will be held here tomorrow.

WEBB JAY MANGLED IN AN AUTO RACE

Racing Chaffauer Dashes Through a Fence With Fast Machine and Receives Injuries Which Will Probably Cause Death

BUFFALO, August 18—Webb Jay of Cleveland was probably fatally injured at Kenilworth Park in a ten-mile automobile race today. At the three-quarters of the fourth mile Jay's machine crashed through the fence, down an embankment of fifteen feet into a pond of water. Jay had nine ribs broken, one of his lungs punctured and his right femur bone fractured.

Meeting of Viticultural Club

ST. HELENA, August 18—The annual meeting of the California Viticultural Club opened here today for a two days' session. There was a large attendance of delegates from all parts of the state. President John Sweet of Martinez presided.

Georgia Harper in "Frou Frou" at McKissick's opera house Monday night.

CZAR OF RUSSIA GRANTS SOME POWER TO PEOPLE

Issues a Manifesto Announcing the Creation of a National Consultative Assembly to be Selected From Subjects

ST PETERSBURG, August 19—Emperor Nicholas today announced the granting to the people of Russia of a national consultative assembly to be formed by elected representatives from the whole of Russia. It reads as follows:

"The empire of Russia is formed and strengthened by the indestructable solidarity of the Emperor with the people, and of the people with the Emperor. This concord of the Emperor and the people is the great moral force which has created Russia in the course of centuries by protecting her from all misfortunes and attacks, and has constituted up to the present time a pledge of unity, independence, integrity, material well being and intellectual development.

"We reserve ourselves entirely the care of perfecting the organization of the assembly and when the course of events shall have shown the necessity for changes corresponding completely to the needs of the times and the welfare of the empire we shall not fail to give at the proper moment the necessary directions."

GAVE UP HER LIFE TO SAVE ANOTHER

ST. LOUIS, August 18—While trying to rescue Frederick Churchill, who waded beyond his depth when bathing with a party of friends, Miss Stella McMullen of Festus, Mo, lost her life today. Churchill was also drowned before assistance could reach them.

Fresh Fried Cakes every day at Home delicatessen, 21 W. Second st

URGES CREATION DEPARTMENT MINES AND MINING

Speakers at Trans-Mississippi Congress Use Strong Words in Demanding Government Recognition of Important Industry

PORTLAND, August 18—Powerful speeches in favor of the establishment of a department of mines and mining was advanced before the Trans-Mississippi Commercial Congress today. That the American mining congress is unable to combat the alleged throttling of small producers by the mining trusts was an admission contained in an answer to Judge J. H. Richards, president of the American mining congress, on the question as to whether the mining congress had ever taken any action that would tend to prevent big mine owners from controlling the small producers in the output of copper.

Judge Richard's reply was that "the board of directors of the American mining congress has unanimously reached the conclusion that the only power on earth which can control the situation is the United States government."

The persistency of effort to secure a department of mines and mining as one of the branches of the government was the method advocated by Edward Benjamin, president of the California Mining Association

RED MEN PLACE BAN ON LIQUOR DEALERS

NEVADA CITY, August 18—The great council of Redmen adopted a resolution which hereafter prohibits saloon men from joining the order. There was a warm debate over the adoption of the resolution. Representatives of the Redmen and Pocahontas depart tomorrow.

Fresh buttermilk every day at New Home Bakery, near bridge. au17w

TO BE BRANCH OF MAIN LINE

UPON authority that is absolutely reliable The Journal can state that negotiations for the purchase of the Virginia & Truckee railroad have been in progress for the past two weeks and that indications early yesterday morning were that the deal will be made and that before many days the old line will become the property of the Western Pacific railroad. For three days past railroad men have been carefully examining the V. & T. and its equipment with this end in view. The object is to make a branch line of the main road, the branch to start at a point some miles north of Reno and continue through to the southern portion of Nevada. The original survey of the Western Pacific passing north to Lake Pyramid and continuing to Salt Lake through Winnemucca will not be changed.

FOR WEEKS DEAL HAS BEEN ON

Work on Main Road Begins on First of Coming Month

THE Journal can positively state that two weeks from next Monday morning, September 4th, the first active work on the construction of the Western Pacific will begin at Beckwith Pass. Thousands of men will be given employment and the work will continue until the new transcontinental road is completed from San Francisco to Salt Lake City. The contracts have been signed, the contractors are beginning to arrive at the scene and everything is in readiness to begin operations. The line will be completed and in operation within two years from the time the first shoveiful of earth is turned.

Despite the fact that everyone in Reno and surrounding towns would be pleased to have the main line strike this section of the state, such a route is almost an impossibility. That there will be a healthy branch line, though, is certain and that the Virginia and Truckee railroad will be a portion of

(Continued on Page Eight.)

THIRTEEN BODIES ARE RECOVERED FROM RIVER

Amplified List of Dead in Atlantic Coast Wreck May Reach One Hundred When Search for Bodies Is Finished

NORFOLK Va, Aug 18—Thirteen bodies have been recovered and the death list of the wreck of the Atlantic Coast line railroad at Bruce's Station is yet far from complete. It is said that a score or so of bodies were carried down with the tide when the first submerged car was raised and that the other passenger coach jammed with the dead negroes is now buried in the mud at the western branch of the Elizabeth river.

The estimate of the loss of life ranges anywhere from fifty to seventy-five and even as high as 100. About three score of the 169 excursionists reached Norfolk. Of them twenty-three are at the hospitals, suffering from their injuries.

Crushed fruit flavors with ice cream and soda at O K. parlors, O'Connor building. 15 West Second st a1tf

Silverware.... Diamonds

And all that represents the best efforts of skilled artisans in qualities that are second to none. First in excellence. prices invariably low.

F. Golden's Jewelry Store....

Cor. Second and Virginia Sts.

Orange Flower Cream

The Best Preparation for Sunburn and Tan.

For softening the skin and removing that unpleasant roughness that many suffer with, whose face and hands are exposed to sun and wind.

It Has No Equal

It is a most delightful and far superior substitute for cold cream, vaseline and glycerine without being sticky or greasy.

The Cann Drug Co

LEADING DRUGGISTS

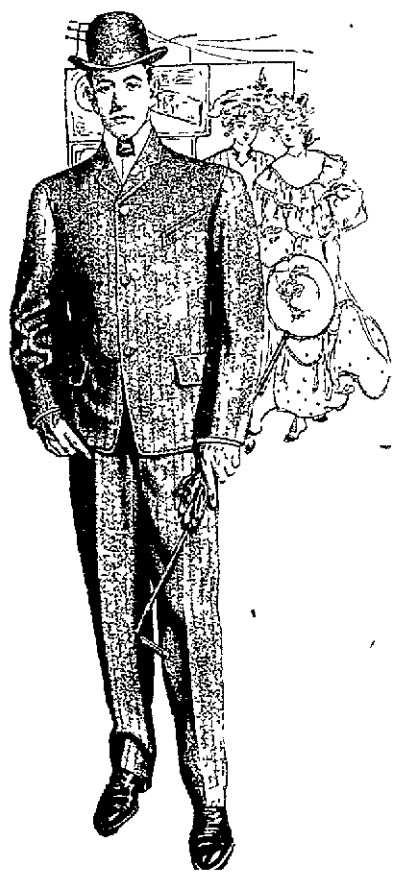

Final Clean-up

Or Summer Suits, Prices Already Cut Deep, Now Deeper

This final round-up of our entire stock of Men's Outing Suits, brings down the price to the lowest notch. Each season's stock must be entirely fresh and new, so we must clear these summer lines out. Prices already cut below cost are slashed again. The suits offered in this sale are cut in the seasons best styles, single or double breasted, made of fine wool crashes, French flannels, light airy worsteds, tweeds and homespuns in dark and medium shades, many of them in the popular grey mixtures. Two months remain during which these can be most comfortably worn. After that they can be laid away for next summer. Note these rediculously low prices and just consider the saving this sale affords. Then come in and examine the suits and it won't be many minutes before your money and our suits will have exchanged hands.

Men's Outing Suits which retailed up to and including $10.00, reduced to $5.00.
Men's Outing Suits which retailed up to and including $17.50, reduced to $9.75.
Men's Outing Suits which retailed up to and including $22.50, reduced to $13.45.

These Suits Are Displayed In Clothing Window

Men's Furnishings

Rare Values In Hats

STRAW HATS—$9.00 Panamas, $5.00, $6.00 Panamas, $3.50 $3.50 Straw hats, $2.25, $1.50 Straw hats 95c. 75c Straw hats 50c, 50c Straw hats 35c
Duck and Canvas Hats for labor Day Parade. 75c hats now 50c. 50c hats 35c, 25c hats 15c

Golf Shirts

Our fall lines of golf shirts are arriving. Those now in consist of a swell assortment of neat patterns in chambrays, Oxfords, madras and percales. Cuffs either attached or separate. Price .... $1.00, $1.25 and $1.50

Our 75c lines of percale golf shirts in pretty striped, checked and fancy patterns have been reduced to 55c

Underwear, Neckwear and Hosiery

Men's close-fitting, elastic, mercerized summer underwear in delicate shades of pink and blue and in neat striped patterns, which sold regularly at $1.25 per garment now on sale at ..... $1.00 per garment

We have just received a large assortment of the popular club ties and four-in-hands in the latest widths and shades, which when added to our already strong line makes our assortment most complete. Club ties 25c. Four-in-hand ties ..... 25c and 50c

When in need of hose, try our famous Shawknit line, the best wearing hose for the money on the market. Price..... 25c

Gray, Reid, Wright, Co.

NEWSPAPER ARCHIVE® NEWSPAPER ARCHIVE®

NEVADA STATE JOURNAL

RENO, NEVADA

Published every Morning, Monday Excepted.

E. L. BINGHAM, ... Manager
OFFICE: THE JOURNAL BLOCK, SECOND STREET
TELEPHONE ..... MAIN 167

TERMS

One year, by mail,	$6 00
Six months, by mail,	3 00
Three months, by mail,	1 50
Per Week (by Carrier)	15

AGENTS:

Rosenthal & Armanko ..... Virginia Street
Harry Davis ..... Commercial Row
H. A. Lemmon ..... Carson City, Nev.
W. H. O'Neil Co. ..... Tonopah Nev.
Frank P. Gorman ..... Gold Hill, Nevada

TO SUBSCRIBERS—Parties who do not receive their papers or have any cause of complaint will oblige by notifying this office.

$10 REWARD—Will be paid for information that will lead to the arrest and conviction of parties stealing copies of THE JOURNAL from the premises of subscribers

Entered in the Postoffice at Reno, Nev., as 2d class matter.

TYPOGRAPHICAL UNION LABEL RENO, NEV.

SUBJECTION OF MAN IN THE CRINOLINE AGE

UNDER the above caption the Editor of the Sacramento Bee takes up the speech of Superintendent Bodine of Compulsory Education at Chicago and shows plainly the condition man will be in, in the near future:

"That women are elbowing men out of work in cities, and driving them to toil in fields and mines, was the chief theme of a disturbing speech at Detroit on Tuesday, by Mr. Bodine, Superintendent of Compulsory Education at Chicago. He had government statistics to back up this startling conclusion. He showed that in 1900, at the time of the last Federal census, there were 5,800,000 women in this country engaged in gainful occupations, an increase of over 1,000,000 in ten years; that of females the birth rate is increasing and the death rate decreasing, while for males the reverse is true. He concluded that woman is destined to be the ruling sex in industrialism; that man, like the Indian, is dying out and being driven out, and eventually wil be "a back number," forced by the triumphant competition of women to earn his living by the sweat of his brow—grubbing in the ground, hewing wood, drawing water and performing other humble toil.

This is a appalling prospect for the coming man, however much it may please the coming woman. But Superintendant Bodine might have said much more, in elaboration of his theme.

Of course, as the power of woman grows in the business and manufacturing world her political power will likewise increase. First she will get the ballot for herself and then disfranchise man, not only by way of retribution, but also on the ground that he cannot attend to his work and to politics at the same time. It will be one of her ways of keeping him in his proper place—we had almost said out of the saloons, but, of course, there will be no saloons when women do all the law-making

For a time it is probable that men may be able to cling to city life to some extent, as there is much muscular work to be done in the centers of population. Woman will not care to run street-cars, climb telegraph poles, deliver ice, chop up meat and do other laborious work And after she has learned the intricacies of management so as to take charge of large business establishments, there may be a better chance for men to get employments as typewriters and stenographers than there is now. As woman rises in the business world, the humbler branches of what has been considered feminine work may become less competitive than thy are now, so that men will have more opportunity behind the ribbon counter and in the hosiery department than is afforded them under present conditions.

It has been assumed by some thoughtless writers that the cares and obligations of motherhood would always be an obstacle to the rise of woman in business and professional pursuits. But that notion is based on the fallacy that because the woman of the past had suffered herself to become a mother the new woman would do the same thing. But she will not. She will be to busy. When the feminine regime gets into full swing, a certain number of married women may be designated by lot, through official scientific selection, by an annual draft, or in some other way, to become mothers and care for babies. And the latter task may be lightened by giving the fathers the greater share of the nursery work. Or babies may be reared in state institutions.

If it were not for the obvious need of keeping up the supply of babies, and especially of female infants, the men might gradually be suffered to die, out, or be done to death, like the drones in the hive. In this necessity, however, lies a ray of hope for the coming man. And if the disparity in the birth rate between males and females shall continue, and perhaps increase, there may be a greater relative demand for husbands, if only for State purposes than now exists.

One thing that must be remembered is that under female predominance more women will be able to support husbands than can now afford such dependents. So that, after all, the lot of the mere man, in the coming Petticoat Age, may not be so hard as Bodine has pictured it.

Should there be a serious deficiency of males, in the remote future, through the growing disproportion in the birth rate, it may easily be met by the institution of polygamy. The expense of supporting a husband, divided among six or more women would be light, and so far as the avoidance of race suicide is concerned polygamy would answer the purpose. The objections among women to plurality of wives have been very much in the nature of trade unionism, because it has been assumed that every woman was entitled to a full interest in a husband. But when the census shall show that there is only one man to every six women, the two-thirds of the female population left unmarried through the continuance of monogramy will find a way to break up the monopoly of husbands.

DEATH and taxes are said to be the only sure things, and both, strange to say, have disagreeable features that most people would like to have eliminated.

IF President Roosevelt can get along without an extraordinary session of congress, it is believed that the rest of the people can.

THEY have not done much towards the municipalization of the Geary street railway in San Francisco as yet, and the lessee is still running the system. The Examiner is clamoring for the commencement of the work, but it appears that the administration of the city government is correct in insisting on delay. Were the alteration of the line to be begun now, as Mayor Schmitz pointed out on Monday, the rails would have to be changed first—something that the newspaper railroad builders in the Examiner building never contemplated, it seems. If the tracks were not relaid cars of modern size could not pass on another on the line. Evidently the Examiner construction department has much to learn.

IN a statement of a semi-official character issued from London the assertion is made that the proposed cruise of the British fleet in the Baltic sea is not to be regarded as a menace to Germany. On the contrary, it is said, the German government has long been advised of the plan and has cordially approved it So far from being an unfriendly visit, the cruise is to be undertaken to emphasize the cordial character of Anglo-German relations. That may be the purpose, but it will require more proof to satisfy the general public that Germany is playing an altogether friendly part toward England at this time.

THAT fever they are having down in New Orleans is not popular even in color.

Western Ore Purchasing Co.
Samplers and Purchasers of Gold, Silver, Copper, Lead Ores and Slimes
THE HIGHEST CASH PRICE PAID
CHARLES SNYDER, Manager, Reno, Nevada

Washoe... Wood and Coal Yard
A. E KAYE, : : PROPRIETOR
ALL KINDS OF WOOD and COAL AT WHOLESALE AND RETAIL
Sixth and Peavine Sts.
Phone Main 54

There Is Pleasure in Driving
We make a specialty of good rigs. Our stables are fireproof. Best care given to boarders. We also furnish hacks and busses and funeral turnouts.
TELEPHONE GREEN 471
THE OVERLAND STABLES
Short Brothers Lake Street

Reno Employment Agency
All Kinds of Help Promply Furnished
C. D. VIRGILIO, Prop. 118 Commercial Row
Telephone 620. Reno, Nevada.

Do You Want a Job?
I conduct a Free Employment Office in connection with my store. If you want to work come in and see me. I also carry a full line of Smokers' Articles and Gent's Furnishing Goods.
A. NELSON, Virginia St., Reno, Nev.

WE are prepared to furnish you in any quantity you desire, fresh every day, at your door
Milk, Cream or Butter
RENO DAIRY, John Chism, Proprietor
Successor to Silver State and Robbins Dairies. Main 214

PERKINS, OLIVER & GULLING
226-228 SIERRA STREET
The most complete and modern establishment of its kind on the Pacific Coast. Phone Main 231. Res. Phone Main 233
NEAR THE MASONIC HALL

A. Lane & Co. 207 Stevenson St.
WOOD AND COAL
Pine Blocks $5. cord Phone Main 274

Groceries Fruits Vegetables Wines Liquors
The Best Goods the Market Affords in Stock. Give Us a Trial Order.
Railroad Lodging House
A. T. DORMIO, : : Proprietor
Newly Furnished Throughout
Opposite the Passenger Depot, Reno, Nev.

To Please You-- PHONE MAIN 300
With that in view we carry the best stock of Groceries, Fruit, Vegetables and Butter that the market affords and see to it that our prices are the lowest.
SIERRA STREET Coffin & Larcombe

Furniture and Carpets
Reno, Saturday, 19 August, 1905

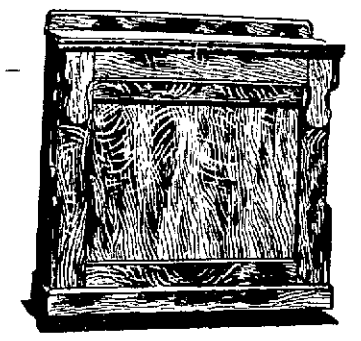

$16.50--Worth More
$20.00 is all we ask for the folding bed illustrated above. Made of carefully selected elm—well seasoned, finished a golden color. Interior fitted with woven wire mattress. Makes a splendid showing—looks like a higher priced article.

New Laces
New laces in the popular Arabian colors—"catchy." Border effecst. Breuner's price only $3 50 the pair.
An excellent value in corded Arabian curtains—50 inches wide by 3 yards long. Breuner's price only $2.25 the pair.

Your Credit Is Good At Breuner's
A little chort of cash? Don't let that worry you. You can get the benefit of all cash prices, through our deferred payment plan. Just a small amount down—the balance to suit your convenience. It is easy—works no hardships. Ask about it.

China Closet
China closet illustrated above is made of quarter-sawed oak, finished a golden or "weathered" color; has four adjustable shelves, glass door and glass sides. Prettily designed top panel. Breuner's price, only, $21.50.

John Breuner Co.
119-121 Virginia Street, Reno, Nevada
Stores also in Sacramento, San Francisco and Stockton.

Get Your Power.... On a Ground Floor Rate
The Washoe Power & Development Company is prepared to make a flat rate with all patrons of the company. Meters will also be installed upon request. No matter what way you do it you will find this company will make you a rate as low as in any city on the Pacific Coast. Our wires will be connected wit hany house without cost to the consumer. Our service is unexcelled and the main aim of the company will be to supply its patrons with a first-class service at a reasonable cost.
WASHOE POWER & DEVELOPMENT CO.
31 EAST SECOND STRET
Office Phone, Main 894 "Trouble Station" Phone Main 855

THE RIVERSIDE HOTEL
H. J. GOSSE
The only strictly first-class hotel in the State of Nevada. Large, sunny and elegantly furnished rooms. Electric lights, hot and cold water and return call bells. Electric elevator. All outside rooms. Dining room of comfort. Unexcelled table. Situated on the banks of the Truckee river away from the city's noise
SOUTH VIRGINIA STREET RENO, NEVADA

The Pyramid Saloon....
Carries a Well Selected Stock of Wines, Liquors, Cigars.
Cool and Sharp Steam and Lager Beer Always on Draught.
A Home for the Workingman.
O. E. BILBEE, Proprietor
Corner of Lake Street and Commercial Row, Op. Depot.

John Wieland's Extra Pale Lager Beer
Strictly Union Labor Made
Anheuser-Busch St. Louis Bottled Beer. Fredericksburg, San Jose.
Agent for State of Nevada for Shasta Mineral Water.
O. G. BENSCHUETZ, Wholesale Dealer, Reno, Nevada.
TELEPHONE, MAIN 551

DONNELS & STEINMETZ...
Corner Second and Sierra Streets Reno, Nevada...
Deal in Furniture that will stand the rigor of Nevada's peculiar climate. Let them figure on furnishing your house and always be satisfied
Call and Inspect Our New Store

Amusements

Grand Theatre
Week of August 14, 1905
THE ROBERTS FOUR
In a Beautiful Sketch Entitled "The Doll Makers' Dilema," a Sentimental Musical Comedy
One More Week of That Great Team
FIELDS & HANSON
KITTY WALSH
In a New Selection of Songs and Dances
RICHARD LESTER
Songs and Scenes, "When the Bees Are in the Hive
1800 feet of fine Moving Pictures "Lillipution Minuet," "Christian Martyrs," "Hippodrome Races at Coney Island," "A Rube in the Subway."
An order for a Stetson Hat and a fine pair of shoes. Drawings take place on Sunday evening
Big Attractions Coming Our Way
Matinees—Saturday and Sunday doors open at 2:30 performance at 3:00
Evening— doors at 7:30 performance at 8:00.
ADMISSION 10 & 20c

M'KISSICK'S OPERA HOUSE
ONE WEEK
Commencing
Monday, August 21
MISS GEORGIA HARPER
and Company of 17 Players
MONDAY NIGHT
"My Lyric Queen"
Prices 25c, 35c and 50c
Seats on Sale at Rosenthal & Armanko's.

To the Unfortunate.
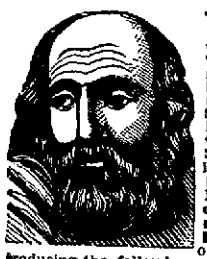
Dr. Gibbon
This old reliable and the most successful Specialist in San Francisco, still continues to cure all Sexual and Seminal Diseases, such as Gonorrhoea, Gleet Stricture, Syphilis in all its forms, Skin Diseases, Nervous Debility, Impotency Seminal Weakness and Loss of Manhood, the consequence of self abuse and excesses producing the following symptoms; sallow countenance, dark spots under the eyes, pain in the head, ringing in the ears, loss of confidence, diffidence in approaching strangers, palpitation of the heart, weakness of the limbs and back, loss of memory, pimples on the face, coughs, consumption, etc. Dr. Gibbon has practiced in San Francisco 40 years and those troubled should not fail to consult him and receive the benefit of his great skill and experience. The doctor cures when others fail. Try him. Cures guaranteed. Persons cured at home. Charges reasonable. Call or write. Dr. J. F. Gibbon, 620 Kearny St., San Francisco, Cal.

REINHARD & CO.
NEW UNDERTAKERS
New Manning Building, Plaza St. Fine Funeral Suplies, Beautiful Parlors. Special attention given to embalming for shipment. Prices fair and reasonable. Mr S. E. Reinhard was over ten years manager of one of the best known firms in San Francisco, and will give his personal attention to every detail
CORONER'S OFFICE
Office Phone, Main 639 Residence Phone, Main 129

Novacovich GROCERIES
There's a satisfaction in knowing that when you buy groceries you are buying pure groceries.
Commercial Row

COAL
ROCK SPRINGS AND CASTLE GATE
Full Weight Guaranteed and Screened
Leave Orders at Wieland's Agency, Ralston St., near Third St. R. R. Track
O. G. BENSCHUETZ
Wholesale Dealer, Reno, Nevada
Telephone Main 551

NEWSPAPER ARCHIVE® NEWSPAPER ARCHIVE®

THE FIELD OF SPORTS

NEWS AND GOSSIP FROM THE WIRE AND LOCAL SOURCES

EDITED BY DICK DEAN

Colma Is Surely on Pugilistic Map

SAN FRANCISCO, August 18—Manager Jimmie Coffroth is a busy man these days. Between the arrangements for the special pavilion and receiving committees and sugestions from the Native Sons he has still found time to put out the posters announcing the coming contest between Buddy Ryan and Jimmie Gardner for August 25th. A paragraph on one of the posters, commenting on the prowess of the two men, says:

"Many well informed men have said that a full blow from either Gardner's left or right hand would kill Jimmie Britt or cripple Battling Nelson for life."

It is the opinion of many that there is little exaggeration in this statement, and there are those who will bet that if Gardner ever meets the winner of the Britt-Nelson battle, which it is his intention to do, that there will be a new lightweight champion.

Gardner and Ryan can safely be called two of the cleverest men in the world, as well as the best fighters. They are meeting at a weight at which both will be strong and this fight will be one that those who like to see a hard battle will prefer to the Britt-Nelson contest.

Colma is now certainly on the map and more people are learning of the place all the time. The United Railroads are having more demands for special cars than they can fill without arranging for them several days in advance. The special car Hermosa is chartered by the club for every fight night, and since Sam Bernhard organized the Hoffman Club for the object of taking in the contests with great comfort in their special car, he has had many applications for membership, and other clubs of a like nature are now being organized.

The Colma Club has announced that the free list would be entirely suspended for the Gardner-Ryan contest on account of the large guarantee that has been made the contestants.

Corbett to Enter as Featherweight

NEW YORK, August 18—If Young Corbett is sincere when he says he can do 126 pounds and is willing to fight at that weight, he can get a match in a few hours and also have a side bet of $1000 on the result of the battle. Johnny Oliver, manager of Tommy Murphy, the featherweight of this city, is the man who will bet Young Corbett $1000 that he cannot beat Murphy in a twenty-round bout at 126 pounds, weigh in at 3 p. m. on the day of the contest. In speaking of a match between Corbett and Murphy Johnny Oliver said:

"I accepted the terms suggested by Young Corbett for a fight with Murphy at 126 pounds, weigh in at 3 p. m. I am willing to back Murphy for $1000 against Corbett, but, strange to say, Corbett has never come forward with his money. When Corbett is ready to make the match I am."

Moran Talking Out Loud

LONDON, August 18—Owen Moran, the English bantam weight who spent some time in America, is back home. Moran claims that all the American bantam weights were afraid to fight him. Moran told the English reporters that he beat Danny Dougherty in two rounds. Moran is wrong. It took his best efforts to get a shade over the former bantam weight champion in a six round bout and if Dougherty had been in condition the chances are that the outcome of the bout would have been reversed.

After American Dollars

Just now Digger Stanley, another English bantam weight, is preparing to invade this country. The Douglas A. C. of Chelsea, Mass., has made him an offer to meet Jimmy Walsh in a twenty-round bout. Walsh, while in England, fought Stanley twice, drawing with him and getting a decision over him. Jim Clark is expected to accompany Stanley on his trip to this country.

O'Brien Prefers to Fight in Reno

NEW YORK, August 18—Philadelphia Jack O'Brien sends word from the Klondike that he wants a finish fight with any man of his weight, the battle to take place at Reno, the only place where a finish fight can be conducted.

Fifty Dollar Nevada Bicycle Free.

On August 31 we will give another Nevada bicycle away. Tickets will be given with every 25 cent purchase, repairs, or taken in on account, entitling the holder to one chance on the wheel. We give tickets on everything sold, rented or repaired, or taken in on account. We have the best equipped bike shop in Nevada, know how to repair bikes and are agents for the best wheels made, the Racycle, the Columbia, the Tribune and make the Nevada for Reno's rough roads.

We also sell sporting goods, fishing tackle and have a large assortment of flies. Nevada Cycle Manufacturing Co., No. 11 West Second street. a2tf

Mike Wats to Fight Gus

CHICAGO, August 18—Resolved not to be in the rear of the challenging brigade that has started to hunt down Gus Ruhlin, Billy Hogan has hurled defiance at Madden's pet in behalf of Mike Schreck.

This morning Hogan deposited $1000 in the hands of Charlie Essig to bind a match with McCormick's conqueror.

Gardner and Gans Talked Of

Jimmy Gardner, if he has any sort of success in his fight with Buddy Ryan, will have a bout with Joe Gans. If the pair meet it will be for the world's championship, and, should Gardner beat Gans, then Nelson, Britt and the rest of them would have to "come round" and see the Lowell man.

Dr. Bergstein's Quarters.

During his stay in this city Dr. Bergstein will be found at room 43, McCormack Building. Those wishing to see him will find him there during regular office hours.

WILL MAXWELL LANDS HIS MAN

The "Painter Kid" Alleged Confidence Man Makes an Ineffectual Break For Liberty

Frank Hayes, alias the "Painter Kid," an alleged confidence man, who is said to have been plying his profession in this city for some time and who is declared by the officers to be wanted elsewhere, was placed under arrest by Deputy Sheriff William Maxwell, after an exciting struggle in which Hayes made an ineffectual attempt to assault the officer yesterday morning.

The officer entered the Palace, and discovering the man he was looking for, placed him under arrest. He demurred and argued the point with the officer, who led him to the street. When the sidewalk was reached Hayes made a swing at Maxwell, who put in motion some clever foot work, and the alleged "con" man made a break for liberty, dashing up the stairs leading to the upper floors of the Palace. Maxwell was at his heels and seized him by the leg and threw him down. A scuffle ensued and Hayes was quickly overpowered and taken to the county jail.

When Maxwell caught Hayes the latter let out a yell which brought a number of his friends to the rescue, and for a time it looked as if the officer would be obliged to take a patrol wagon load of men to the jail. But he safely landed his man and the insurrection which was brewing was quickly quelled and Maxwell landed his man high and dry in jail.

Hayes is said to be a member of a gang of confidence men who have been doing some decidedly clever work here recently. His two associates in the business, Charles Norbeck and James Sullivan, were placed under arrest and lodged in the county jail the night before. Hayes was not arrested at that time, as he could not be located.

The summary action of the sheriff in dealing with the confidence men has resulted in a number of them leaving town. Yesterday several members of the fraternity packed their portmanteus, folded their tents and, like the Arab, silently skipped out.

Sheriff Ferrel has wired the officers of two cities where it is thought that Hayes is wanted and he will be held until a reply is received to these messages before Hayes is given a trial on a charge of vagrancy.

Sullivan was given the alternative yesterday by the authorities of pleading guilty to a vagrancy charge or having a felony charge placed against him.

MR. LEONARD TALKS BRIDGE

Designer of Structure Across the Truckee River Holds Conference With Stewart

J. R. Leonard, designer of the new Virginia street bridge across the Truckee river, arrived from San Francisco yesterday upon business incident to the construction of the new bridge.

"Excellent progress is being made," said Mr. Leonard, "with the new structure. Engineer Stewart is overlooking nothing in its building, and when completed the Reno bridge will be the most handsome and durable structure west of the Rocky Mountains.

"The piers are being built on an excellent foundation, in fact the supporting soil has been found to be better than we had reason to expect. The part of the work now being done does not make much of a showing and appears necessarily slow, but it can be said that good progress is being made and it will not be long before actual construction work on the bridge will commence.

"The contractors will undoubtedly complete the bridge within the contract limit. You can say that the bridge will be a credit to this city or any other city."

The board of bridge commissioners are holding frequent meetings and thus far the commission is well pleased with the progress of the work. The first estimate for work on the bridge will be allowed within the next ten days, amounting to about $5000. To meet this payment the commission will sell five or the 5 per cent interest bearing bonds.

Yesterday afternoon one of the old brick retaining walls for the abutments and south approach to the bridge caved in, but very fortunately none of the workmen employed upon the concrete work were in the vicinity and consequently no one was injured. The action of the water running through the southside ditch undermined the ground about the wall and approach and it caved in, precipitating many tons of brick and rock to the river bank.

The San Francisco Construction Company has a large rock crusher working ten hours a day at the site, chewing up boulders and rocks for th concrete work. Hundreds of tons of rock and cement will be used in the construction of the bridge, and the foundation or piers alone required the use of several cars of high grade cement.

Hot neon lunch at Becker's 15 cents tf

TRAINS RUN BY CUT-OFF

Rumbles of the Rails Are No Longer Heard in County Seat of Esmeralda County

After today the historical town of Hawthorne will be erased from the railroad maps of the United States.

An order was received in Reno yesterday from the freight headquarters of the Southern Pacific railroad, announcing that after today no more freight shipments billed to Hawthorne would be received by the company, and that no more passenger tickets would be sold to that point. Hereafter all freight for the Esmeralda county seat will be shipped to Thorne station and freighted over the six miles.

The isolation of Hawthorne will mark the passing of what has for many years been a thriving and busy little city. In the early days of the Bodie excitement Hawthorne was the stage, mail and shipping point for all supplies, etc., for the mining district tributary to Bodie

The Wiley B. Allen Co.—Everything in the music line. 28 W. Second st. tf

Third Week of Red Letter Sale...

Big Values in Dainty Under Muslins.

CORSET COVERS—Now selling at 10c, 20c, 35c, 67c, 89c, $1.13, and $1.42

UNDERSKIRTS—Now selling at $1.38 $1.68, $1.75, $1.98, $2.68, $4.38.

LONG SKIRT CHEMISE—Now selling at 68c $1.12.

MUSLIN DRAWERS—Now selling at 25c, 48c, 68c, 75c, 87c, $1.38.

NIGHT GOWNS—Now selling at 68c, 85c, 98c, $1.35, $198.

FANCY HOSE—75c Lace and embroidered hose now selling at 48c.

$1.50 and $2.00 BELTS—A few left now selling at 75c.

MANY OTHER BARGAINS

Remember that we give away a $65.00 Sewing Machine September 16th.

Mott's Bazaar

231 Virginia St. Phone Main 661

Tan's Are Going...

The end of August won't find a pair of Tan shoes in this store because we are going to get rid of 'em if low prices will do it. See our windows for bargains in tans.

Cleator-Dexter Co.

The Working Man...

Is the man who needs most and shall have good shoes his work requires him to cover his feet with well made comfortable shoes he shall have them because we have got them for him. We cater to the wants of the Workingman and have taken great care in the selecting and building of his shoes. We have made his shoes a study and have lines of shoes made of good leather built up on honor if anything ever goes wrong with our shoes we are here to make the wrong right.

Mr. Workingman we want your shoe trade. Shoes to please you at

$1.50 to $5.00

H. LETER'S

THE CLOTHIER

12 Commercial Row Reno, Nevada

Are You Mr. Eyeglass Wearer...

Aware of the great advantages offered by the new Invisable Toric Bifocal Lens. Call and we will gladly explain their merits. All up to date mountings in stock.

A. W. LORD

OPTICIAN

With R. Herz & Bro.

Virginia St., Reno, Nevada

At home 365 days in the year.

Nevada Meat Company

Manufacturers of Lawn Fertilizers, Meat Meal for Hogs and Poultry. Ground Bone Meal for Poultry.

Cor. Alameda and Fourth Streets

RENO, NEVADA Write for Particulars

FRANK CAMPBELL GROCERIES

Cor. Virginia and Fourth Streets.... Phone Main 451

Staple and Fancy Groceries, Fresh Fruits and Vegetables received daily. Prompt attention is given to all orders.

Reno Mill & Lumber Co.

Telephone Main 105

LUMBER AND BUILDING MATERIAL

ALL CLASSES OF FINE MILL WORK

East Fourth St. Reno, Nevada

BARNETT & WENDT

Orders Filled Promptly

10 W Second St. Phone Main 242

Everything First Class in Groceries and Provisions. Fresh Fruit and Vegetables a Specialty. Give Us a Trial.

BUFFALO BEER

Corner Third and Ralston Streets Phone Main 273

BRITT & RHEUDE, Sole Agts. State of Nevada

Cook's Springs Mineral Water, Siphon and Carbonated Beverages of all kinds. Phone Orders Receive Prompt Attention

Don't Forget to Call at the OBERON

Budweiser Beer on Draught

Fine Orchestra Every Evening

WACKER & CO Props.

RING TELEPHONE MAIN 672....

Whed in need of fresh groceries and vegetables. We have them on hand at all times and will deliver your order as soon as received

Milo C. McMillan GROCERIES

Commercial Row and Sierra Street, Reno

DROP IN

And see us if you have any doubt about the title of your property. We solicit correspondence, as well as personal interviews on any matters within the scope of a modern guarantee company.

Washoe Co. Title Guarantee Co.

J. R. PENDERGRASS, Mgr.

218 Virginia Street. Phone, Brown 244

The Jesse Moore Saloon

That's now the name of the Old "Wadsworth." We've taken charge of the place and have stocked it with the finest liquors money can buy. It will be our aim to conduct it in the same manner as we have the "Snug," which we still own.

CARROLL & SEAMAN

212 Center Street

Thieves Break Into a Home...

But who would go without a home for this reason? We will sell you a home ready made; sell you a lot on which to build a home, or sell you a lot and build you a home. Loans negotiated

CALL AND SEE US

J. C. Woodard, Arch. W. W. McGrath J. L. Elder

WOODARD, ELDER & McGRATH

Real Estate and Insurance

Office, Rooms 8 and 9 Thoma-Bigelow Building. Phone Main 857

Will Buy, Sell or Trade Horses

Parry's Livery & Feed Stable

In addition to my Livery Stable and Stock Yards I have opened a regular Horse Trading and Sale Stable; will hold auctions and sell on commission. If you have horses for sale or trade bring them in. If you are looking for horses call on

R. W. PERPY, Proprietor

Drappo's Wood Yard

Wood, Coal Sawdust. Block wood a specialty, $5.00 a load.

E. L. DRAPPO

603 Second St. Phone 716

THE TAVERN...

Headquarters for Reno People

...Columbia, Nev.

NEWSPAPERARCHIVE® NEWSPAPERARCHIVE®

A·W·D

..ARE YOU RUN DOWN..

Does your back ache? Are you troubled with loss of appetite and general debility? Do you need a tonic and invigorator? Take warning and prevent a general breakdown. A few bottles of A. W. D. will make you feel like a new person. It is Nature's own remedy for all kidney and stomach troubles and for all ailments resulting from diseased conditions of these organs The only natural cure for Piles. It is a pure Herb Remedy, made in Santa Clara Valley. All Reno Druggists carry it.

Reno Medical Company

Reno, Nev., and San Jose, Cal., Proprietors and Manufacturers.

Excursions to Portland

For Lewis & Clark Exposition

$30 From Reno

Above rate is for ten day tickets, good going on train No. 13 or 3 daily from Reno, connecting at Sacramento and Davis with train No. 12 leaving San Francisco daily.

21 DAY AND SPECIAL TOUR TICKETS

With stopovers at Special Rate. Ask local agents for rate from your town and full information regarding tickets, trains and Special Tour Tickets via Ogden.

A. H. RISING
Acting D. F. & P. A., Reno, Nevada

Southern Pacific

ED. RODGERS

Real Estate Agt.
.... and....
Mining Broker

Office in Cozzen's Building
Olinghouse, Nev.
Correspondence Solicited

California State Fair
SACRAMENTO
7 Days, September 2d to 9th

FREE! FREE! FREE!
NATIVE SONS
Admission Day Celebration
Labor Day Celebration

FREE! FREE! FREE!
Electric Carnival
Agricultural Pavilion Exhibit
15 Bands 7 Parades

Horse Show. Cattle Show. Poultry Show.

..One Admission Pays For All..

Exhibits Carried Free. Liberal Premiums for the Best of Everything. For Information and Premium List Address
BENJ. F. RUSH, President ALBERT LINDLEY, Sec'y
Sacramento, Cal

Excursion Rates, $5.00 Reno To Sacramento and Return

Good for SIX days returning on any Train from Sacramento..

Stoves, Ranges and Bathtubs

We have just received a big shipment of all three and have them at our rooms. These are the finest goods of this character ever brought to Reno. We guarantee the quality and the price.

Hamp, Simas & Company
Rear Bank of Nevada, Reno,
Telephone Main 752

Special Rate to Eastern Points
VIA THE
Southern Pacific

Round trip rates between Reno and points hereinafter mentioned will be sold August 15th, 16th, 24th, and 25th; September 7th, 8th, 9th, 10th, 11th, 16th, and 17th:

Washington, D. C.	$107.00	St Paul, Minn.	$70.00
Baltimore, Md.	$107.00	Minneapolis, Minn.	$70.00
Philadelphia, Pa.	$107.50	Council Bluffs, Ia.	$60.00
New York, N. Y.	$108.50	Omaha, Neb.	$60.00
Boston, Mass.	$109.50	Kansas City, Mo.	$60.00
Chicago, Ill.	$72.50	Leavenworth, Kan.	$60.00
St. Louis, Mo.	$67.50	Atchison, Kan.	$60.00
Memphis, Tenn.	$67.50	New Orleans	$67.50

Tickets are good for stopover east of Nevada on going trip with ten days in which to reach destination. Stopovers are allowed at all points on return trip, provided passenger reaches originating point within ninety days from date ticket is purchased. For further information apply to Agent, Southern Pacific, Company, Reno, Nev., or to

A. H. RISING

Acting District Freight and Passenger Agent, Southern Pacific Company Reno, Nevada.

For Fine Teas, Coffees, Spices and Pine Olive Oil, Call on

W. W. FIELD
306 North Virginia St.
Telephone your Order Main 644

..Walstab's New Hotel..

One of the finest places on the Pacific coast. The dining room is maintained in a first class manner. Billiard rooms and Bowling Alley. Rates reasonable, courteous treatment.

CHAS WALSTAB, Prop.
Harriman St. Sparks, Nev.

Perry-McAvoy Co.

Complicated and Expert Electrical Work Solicited. Wholesale Dealers of the Famous

Sawyer-Mann Lamp

In All Sizes. Electrical Supplies and Novelties.

14 East Second St.,
Next to Journal Office

I'LL HAUL ANYTHING

From a Grip to a Piano and Solicit a Share of the Business From My Former Patrons

JOS. R. EASON
Arcade Hotel Phone Main 234

THE NEW FASHION STABLES
FINE TURNOUTS, SPIRITED HORSES, NEW RIGS
T. K. HYMERS, Proprietor
Sierra Street, Reno

SPARKS DEPARTMENT

INSTALLATION OF NEW OFFICERS

Sagebrush Camp of Royal Neighbors Just Organized in This City Held Banquet Last Night

Sagebrush Camp of the Royal Neighbors, which was organized in this city Thursday night, initiated their newly elected officers in Raine's Hall last night. The initiation was conducted by Phoenix Camp No. 4058 of Reno, directed by Mrs. Gail H. V. James, deputy supreme oracle of the state. The initiation was conducted in the presence of a large number of visiting members from the Reno camp and more than fifty charter members of the new camp in this city. The following officers were installed: Oracle, Mrs. B. H. Card; vice oracle, Mrs. W. J. Stinson; past oracle, Mrs. Arnold; chancellor, Mrs. Smith; marshal, Mrs. Bareman; assistant marshal, Mrs. Itel; recorder, Mrs. Ostrander; receiver, Mrs. Ward; I. S., Mrs. Weiss; O. S., Mrs. Albee; camp physician, Dr. Bice; board of managers, B. H. Card, Mrs. Itel and Mrs. Albee.

At the conclusion of the initiation ceremonies all present sat down to a sumptuous banquet, which had been prepared for the occasion by the ladies. The banquet was served in Raine's hall and was the result of much work on the part of the ladies, who are deserving of great credit for the manner in which it was prepared and served.

ARRESTED FOR SELLING WHISKEY TO INDIANS

E. Russell was arrested Thursday night by Officer Malay for selling whiskey to Indians. He was taken to Reno yesterday and placed in the county jail to await the action of the district court. With him was taken a Piute Indian, who bought the whiskey from him. The transaction took place in the lower end of the city and was witnessed by several white men and two Indians.

Russell made no denial of his guilt, knowing that he had been caught red-handed He came here some time ago and has been loafing around the town since his arrival. He was given $1 by the Indian and bought three flasks of whiskey, receiving as his remuneration the sum of 25 cents and a probable confinement of from two to five years in the state prison at Carson.

Nelson's rock corn whiskey, full proof, eight years old, to be had at Behler & Clin's, the Elk saloon a1w2

BURNS IS HELD TO NEXT GRAND JURY

James Burns, who made an attempt to hold up the Pyramid saloon Saturday morning, was given a preliminary hearing yesterday before Judge Richard Nash and bound over to await the action of the grand jury upon a charge of assault and battery with intent to kill. His bond was fixed at $1000 and as he had but 25 cents in his possession when arrested he was remanded to the custody of the sheriff until the next meeting of the grand jury.

Burns claims that he had no intention of doing anything criminal, but that he fired the shots to see if he could shoot the lights out.

Ira Williams, at the hearing, testified that he was on shift at the time that Burns took three shots at him before he was captured and placed in limbo.

Violin Instruction

Chas. H. Keil, teacher of violin. Residence 314 West street ju7tf

CHARLES D. LANE LOSES HIS EYESIGHT

Charles D. Lane, the millionaire mine owner, well known throughout Nevada and California, has become blind. He was stricken at Nome, Alaska and is now led helplessly around by an attendant. Mr. Lane arrived at his home in San Francisco last week and is now being treated at that place.

Mr. Lane is heavily interested in mines in White Pine county and other sections of Nevada. He is also one of the owners of the famous Utica mine at Angels Camp, Cal., as well as mines around Nevada City and Grass Valley.

SPARKS FRENCHMAN FIGURES IN A GUN PLAY

"DON'T you dare to walk on my dog"

"I'll be back in about three minutes and show you whether I'll walk over your dog or not, and I'll blow your d—— head off if you attempt to hinder me."

This was the answer of Louis Pilon to William Kelley, owner of the canine in question, and who addressed the first remark to him yesterday morning.

Pilon made good his threat, and soon returned with an ugly looking weapon in his hand which he flourished in a threatening manner, emphasized by a string of profane remarks as to his opinion of Mr. Kelley and what he was going to do with him. Kelley acquiesced to all he said and dissuaded him from any act of violence.

The dog escaped uninjured.

The affair occurred yesterday morning in the Oberon saloon, at which place Kelley was tending bar. Pilon was quite drunk and as he staggered into the saloon tramped on the dog with the above result.

Pilon was arrested for disturbing the peace on the complaint of Kelley. He pleaded guilty to the charge and was fined $10 and costs by Judge Pollock, which he paid.

Change in Superintendent's Office.

Paul Stottmeyer has accepted a position as chief clerk to Assistant Superintendent Shaughnessy, taking the place formerly held by R. H. McKenzie, who has accepted a position in the yards. Mr. Stottmeyer was formerly stenographer for Superintendent Manson at Ogden.

Dance Postponed

The moonlight dance and picnic which was to have been given by the Modern Woodmen tonight has been postponed until next Thursday night. The postponement was because of the dance to be given tonight by the Good Time Club in Robison's hall

Terse Tales of Town

Miss Margaret Mayberry has returned from a visit to San Francisco.

Engineer A. W. Keddie of the new Western Pacific railroad is in the city on a business visit.

James Carrol, a hotel man from Hazen, spent yesterday in Reno on his way to Lake Tahoe.

Gus Williams, the David Harum of Reno, returned yesterday from a business trip to Carson City.

Dr. Isaac O'Rourke, government inspector, returned this morning from an official trip to Tacoma, Nevada.

C. L. Knox, who has been ill from ptomaine poisoning, is on the streets once more, weak, but steadily improving.

Dr. and Mrs. J. R. Gregory of Ukiah, California, parents of Dr. E. B. Gregory of this city, with the latter's young son, arrived in Reno yesterday. They will remain here indefinitely.

R. O. Shaddinger, representing the American Type Founders' Company, left for San Francisco last evening after spending some time in different sections of Nevada in the interests of his company.

John O. McElroy, a graduate of the State University, class of '03, arrived in this city yesterday from Beckwith, California. He will leave for San Francisco today, where he will enter the law office of a prominent attorney for the purpose of studying law.

ACQUIRES RIGHTS OF WAY FOR NEW ROAD

Assistant Engineer A. W. Keddie of the new Western Pacific road is in Reno. Mr. Keddie has been in and out of the city much of the time for the past few weeks and it is understood that he has bought several rights of way from Reno people who own titles of land along the proposed route of the new railroad.

Mr. Keddie, when the contractors commence work on the road, will have charge of a large part of the construction of the Western mileage of the transcontinental road.

Fresh coffee, hot buns every morning, O. K. parlors, 15 West Second street. a1tf

BRIEF MENTION OF PASSING PUBLIC

Those Who Come and Those Who Go to and From the Railroad Town

Robert Pollock had business in Reno yesterday.

J. E. Gilneaugh was in Reno yesterday on business.

Harry Marcotte was called to Reno yesterday on business.

Attorney Conner was in Reno yesterday transacting legal business.

Postmaster Jones was called to the county seat yesterday on business.

H. E. Ashton, Southern Pacific agent at Browns Station, was in Sparks yesterday on business.

C. Sandmiller will leave for Tonopah in a few days, where he will enter the liquor business.

Miss F. G. Umber, operator for the Southern Pacific Company at Parran, was among yesterday's visitors to this city.

A. W. Keddie of Quincy, Cal., chief enigneer for the Western Pacific railroad, was transacting business in the railroad town yesterday.

Mrs. W. A. McGovern of Tuscon, Arizona, is visiting friends in this city. She is accompanied by her son, Bernie. Mrs. McGovern is the wife of Superintendent McGovern of the Tuscon division.

WAR AND PEACE DANCE REPEATED LAST NIGHT

By special request the war and peace dances were repeated by the Indians at the scene of their pow wow near this city last night. As usual a large crowd was present to witness the ceremonies. The war dance in all its horrifying aspects was carried out by the shouting braves and the impressive ceremonies of the dance of peace was presented in a realistic fashion, including the burial of the hatchet.

The long pow wow is now drawing to a close, Sunday evening being the grand finale. On this night something special has been promised by the red men, the nature of which has not been disclosed. With few exceptions the meeting of the tribes has been very harmonious and nothing has occurred to mar the solemnity of the occasion. According to all indications the truce which has been declared promises to stand the test of time without a rupture.

MRS. EDWIN M'KINNEY ENTERTAINS FRIENDS

Mrs. Edwin McKinney yesterday tendered a party to a number of friends at her home, 116 West Third street. It was an informal affair, but for that the more enjoyable. About twenty guest were present. The afternoon was delightfully spent. Games were played and prizes were awarded as follows: Mrs. S. A. McKinney, first prize; Mrs. Charles Harding, second prize. Refreshments were also served.

Those present were Mrs. H. Frey, Mrs. M. J. Howard, Mrs. E. McFadden, Mrs. S. H. Oliver, Mrs. C. Harding, Mrs. M. L. McKinney, Mrs. Fred Burrows, Mrs. B. Moore, Mrs. S. A. McKinney of Porterville, Cal., and Miss Zella McKinney.

In a Critical Condition

The condition of Father Jones, who is dangerously ill in the French hospital at San Francisco does not improve. Little hope for his recovery is entertained.

THREE MILES OF MUD, BOULDERS AND RUTS

Complaint is made of the condition of the county road between Washoe City and Steamboat Springs. For a distance of about three miles the highway is filled with mud, water and ruts. One of Washoe county's best known citizens was compelled to travel over the road in question Thursday night and will vouch for the statement that it is the roughest in the country. It is said the road has not been repaired for more than a year. The matter will probably be attended to at the next meeting of the commissioners.

Cottage Cheese now and then at Home Delicatessen, 21 W. Second st.

NewspaperARCHIVE®
NewspaperARCHIVE®

FOLLOW BEAR TO ITS LAIR

Nevada Hunters Bold Will Participate in Greatest Bruin Hunt of Recent Years

Charles J. Sadlier received a letter yesterday from Captain E. C. Brown of Spoonville, stating that all arrangements for the big bear hunt in Grizzly Valley, in which a number of prominent Nevada people will participate, were complete.

The Nevada party, which will leave Reno about September 1st, will be reinforced by a party under the especial guidance of Captain Brown from Spoonville and another party of bear hunters from Susanville. The latter party will furnish a pack of twenty-seven trained hounds, which will add zest and excitement to the chase.

The Reno party will include Governor Sparks, if the chief executive returns from Texas in time to take the trip; C. J. Sadlier, Sardis Summerfield, Dr. Hennessy, Judge B. F. Curler, Walter Morton, Mac Sample, R. L. Slater, Secretary of State Douglass and several others.

"We have been advised," said Mr. Sadlier, "that the crop of bears is unusually good this year. The sheep men about Grizzly Valley have complained bitterly during the summer of the depredation of a den of large black bears that have been robbing their flocks of succulent young lambs.

"We will go equipped for a week's hunt, arriving in the valley about three days before the general hunt commences. A central camp will be established and the members of the party will be scattered out over an area of about thirty miles when the hunt begins. We expect to get between five and ten bears. All told there will be between fifteen and twenty-five people in the party.

Frank Fielding Improving

A private message was received in Reno yesterday from San Francisco announcing that Frank Fielding, an old time resident of Virginia City and well known in Reno, now stands a chance to recover. His condition was greatly improved yesterday and the attending physicians are more hopeful than since Mr. Fielding was taken ill.

Good Coffee always at Home Delicatessen, 21 W. Second st.

Fredericksburg lager at Becker's.

THEY IGNORE VERBAL NOTICE

Contractors For New Reno School Will be Served With Written Notice to Uuit

Despite the verbal notice to quit, served on Clock & Shea, the contractors for the new school house, by Secretary W. W. Webster of the Reno school board, work on the structure continues.

The board at its meeting Tuesday night authorized Mr. Webster to notify the contractors for the school of the existing conditions regarding the Reno school district bonds and that work should be suspended at once by reason of the fact that unless the bonds were legal it would not be possible to proceed with the construction of the new building. The contractors refused to stop work on a verbal notice and they will probably be served with a written notice by the secretary of the board today.

In response to an inquiry from the Jorunal last evening regarding the matter, Mr. Shea stated that he did not deem a verbal notice sufficient.

"At any rate," said Mr. Shea, "we know nothing whatever about the bond matter, except what has been in the newspapers. We have a contract from the board of trustees of the Reno school district for this building. No, we are not prepared to say what we will do in the matter."

It is understood, however, that the contractors will suspend work on the building when served with a written notice by the board.

As the law does not require school trustees to give a bond, it would be impossible for the contractors to recover on the bonds of the trustees. It is not anticipated, however, that there will be any further discussion in the matter, as the builders will doubtless respect the order of the board.

Pleasure Seekers Return Home

Miss Edna Folsom, Miss Jean Freeman, Curry Jamieson and P. Parker have been enjoying a week's vacation trip at Lake Webber and the mountain resorts in the Sierra valley and vicinity. All the party except Mr. Parker returned to the city last night, refreshed by what was in every respect a delightful outing.

Boston baked beans and cold meats to take home at O. K. parlors, 15 West Second st. altf

FIRST MAN TO CROSS BRIDGE

Del Overton Arrives in Time to See Old Landmark Being Replaced With New Structure

Del Overton, wife and child of Sierra Valley arrived in Reno yesterday morning on a visit to relatives and old friends.

Mr. Overton is one of the pioneers of Reno, though he is now one of the prosperous farmers of Sierra Valley, owning a thousand acre ranch in that thriving district. He comes to Reno often and always notices a change, the disappearance of old land marks and the erection of more modern buildings.

The tearing down of the old iron bridge was the first change he met yesterday.

Many years ago when Reno was a hamlet Mr. Overton was engaged in driving the bus for the old Lake House, now known as the Riverside Hotel. It was during this time that work started on the structure that has just been relegated to the scrap pile and when it was completed he was the first one to drive a team across the new structure. That was thirty years or more ago. M. C. Lake was one of the crowd of prominent citizens that rode in the bus with Mr. Overton across the new bridge. It was made the occasion of a jolly celebration in which the entire populace took part.

Mr. Overton and family will remain in Reno for several days.

Picnic at Poor's Grove

An old fashioned picnic was held by the Sunday school children and members of the Congregational church yesterday at Poor's Grove. In all about 100 people, young and old, attended. Nearly everyone took a well filled lunch basket along and the day was pleasantly spent. The crowd returned home early last evening.

STOP THAT COUGH

When a cough, a tickling or an irritation in the throat makes you feel uncomfortable take Ballard's Horehound Syrup. Don't wait until the disease has gone beyond control. Mr. and Mrs. J. A. Anderson, 534 West 5th St. Salt Lake City, Utah, whites:

"We think Ballard's Horhound Syrup the best medicine for coughs and colds. We have used it for several years; it always give immediate relief, is very pleasant and gives perfect satisfaction." For sale by T. R. Cheatham, 25c, 50c and $1.00.

PAVING WILL COST $32,000

City Signs Contract and Work on Needed Improvements Begins in April

Work on paving the business streets of Reno will begin on the morning of April 15th. The final arrangements for the work were completed yesterday, when the city of Reno signed the contract with the Barber Asphalt Paving Company of West Virginia, stipulating that the work start at that time and calling for its completion by September 1st. The check of $5000 deposited by the company was returned by City Attorney Stoddard, the successful contractors immediately putting up a new bond in the sum of $15,000 for the faithful performance of the contract.

The total cost of the work, on property owners and city combined, will be $32,000. The contract calls for the laying of 166,000 square feet of asphalt. The Barber Company is the largest asphalt paving company in the United States.

Schueddig's Eucalyptus Oil

Is guaranteed absolutely pure and is a positive cure for croup, colds, pneumonia, asthma, bronchitis, all forms of catarrh and kidney troubles. For sale by all the leading druggists. If after using half a bottle it dose not give satisfaction your money refunded. Take no other. jy15m

A MATTER OF HEALTH

ROYAL

BAKING POWDER

Absolutely Pure

HAS NO SUBSTITUTE

Two Great Specials...

India Silk Waists...

New Walking Skirts...

We have just purchased from a munufacturer of

Silk Waists

About 50 In dia Silk Waists

All this seasons best styles we have sold the same at $4.50 and $5.75 each but as we bought the lot at a big reduction we have decided to offer them for the balance of this week at the very low price of

$3.00 each

New Walking Skirts

Just by express from New York several styles of the new fall skirts in Panama and French Serge $6.50 and $7.50 skirts.

Special price $5.85 each

See Our Display Window

H. FRALEY

The Only Exclusive Cloak and Suit House In Reno

Good Investments

If you have not yet given us an order—you will!

Do not continue to pay your good money for friendship. Go through the following and compare the prices therein with those you are paying; THAT IS THE TEST. The following prices will be in effect

Today and Saturday, August 18th and 19th. For CASH and for these days ONLY.

PICKLES, OLIVES AND RELISHES

1 qt Sour Pickles 10c
Regular 15c
1 qt Sweet Pickles (Heinzs') 25c
Regular 35c
1 Bot. Pearled Onions 15c
Regular 25c
1 pt Spanish Queen Olives 15c
Regular 25c
1 Pt Chow Chow for 15c
Regular 25c

HAM, BACON AND LARD

Best Eastern Hams for ..... 15c lb
Regular 17c
Best Eastern Bacon for 16c
Regular 18c
5 lb Pail Best Eastern Lard for 65c
Regular 70c
One 10 lb pail Best Eastern Lard..... $1.20
Regular $1.35

SOAP AND WASHING POWDER

One 3 lb pkg Gold Dust for 20c
Regular 25c
1 pkg Pearline for 10c
Regular 15c
5 Bars White Borax Naptha Soap for .. 25c
Regular 10c bar
3 Bars Hand Sopollo for 25c
Regular 10c bar
1 Box Toilet Soap (3 bars) for 15c
Regular 25c

TEA AND COFFEE

1 lb Mocha and Java Coffee for.....25c
Regular 30c
1 lb package Japan Tea for.....25c
Regular 50c
One ½ lb Pakg best Japan Tea for 15c
Regular 25c

Extra Special

Lodi Water Melons on Ice for .... 20c to 25c
Regular 25c to 35c
3 doz Eolo, wire clothes pins (on ring) for 5c
Regular 15c
20 lbs New Potatoes for 25c
Regular 15 lbs
10 lbs Sweet Potatoes for 25c
Regular 6 lbs.
1 Bottle of Hires Root Beer Extract 15c
Regular 25c
Will make five gallons of Root Beer.
4 Cans Pork and Beans for 25c
Regular 10c Can
1 Sack Crown Flour for $1.60
Regular $1.70
17 lbs D. G Sugar for $1.00
Regular 13lbs
8 lbs D. G. Sugar for 50c
Regular 6½ lbs
5 lbs Best Japan Rice for 25c
Regular 3 lbs
One 3 lb can M. J. B. Coffee for 95c
Regular $1.10
8 lbs Fresh Tomatoes for 25c
Regular 5c lb
Water Melons on Ice ..... 20c and 25c

DRIED FRUITS AND STAPLES

6 lbs Best Prunes for 25c
Regular 8⅓c lb
1 lb package seeded raisins.....10c
Regular 15c
One 5 lb pkg Breakfast Mush (prize in every pkg.) 25c
Regular 35c
4 pkgs Corstarch 25c
Regular 15c pkg
3 packages Best Gloss Starch for.....25c
Regular 15c pkg

CANNED GOODS

Two Cans Peaches selected for 25c
2 Cans Selected Apricots for 25c
1 Can fancy Blackberries for 15c
Regular 25c
1 Can Fancy California Apricots for 15c
Regular 25c
1 Can Fancy Grapes for 15c
Regular 25c
1 Can Plums 15c
Regular 25c
1 Can Fancy California Peas for 10c
Regular 15c
1 can Fancy Corn for.....10c
Regular 15c
1 can Fancy Tomatoes.....10c
Regular 15c
3 Cans French Peas for 50c
Regular 30c can
1 Can French Mushrooms for 20c
Regular 30c
1 can Fancy Baltimore Oysters for.....10c
Regular 15c
1 Can Soup, any variety for 10c
Regular 15c
1 Can Souced Mackerel 20c
Regular 30c
1 Can Minced Clams 10c
Regular 15c
1 Can Veal Loaf 10c
Regular 15c.
1 Can Sauer Krout 15c
Regular 20c
1 Can Great Western Hominy for 15c
Regular 20c
1 Can Fancy Deviled Ham for 5c
Regular 10c
1 Can Fancy French Sardines 10c
Regular 15c
1 Can Roast Beef 15c
Regular 20c

J. R. BRADLEY CO.

Groceries, Hardware, Farming Implements, Merchandise and General Supplies

Phones: Groceries, Main 363; Hardware, Main 364; Office, Main 365.

Plaza and Virginia Sts, Reno, Nev

The Greatest Summer Reduction Sale...

Ever inaugurated in Reno is now on at our cosy little store on Center Street. Light many other merchants we bought just a few more suits, etc., than we had demand for, so now we have got to close them out to make room for our full lines, even if we have to sell them away below cost. Our loss is your gain.

Great Reductions on all Goods!

Suits that were $20.00 now $15.00
Suits that were $17.50 now $13 50
Suits that were $12.50 now $ 9.00
Suits that were $15.50 now $ 11.50
Suits that were $10.00 now $ 7.50

All of our two-piece suits thot were $15.00 now $8.50.
All of our summer underwear, shirts, vests and straw hats go at 25 per cent off.

J. MARYMONT CO.

Workingmen's Friend Store, 211 Center St.

Excursions To Lake Tahoe

—VIA—

SOUTHERN PACIFIC

Only Two Hours Ride From Reno.

The Southern Pacific Co., will run special excursion trains from Reno on Sunday, August 20th, at 7:00 a. m. and returning at 6:00 in the the evening.

Excursion rate Reno to Tahoe City and return $2.25. Passengers desiring to take a trip around the lake in the palatial steamer "Tahoe" may do so at an additional expense of $1.50. and on the steamers "Meteor" and "Nevada" to Tall ac and return at an additional expense of $1.00.

Do not fail to embrace these opportunities to visit the Switzerland of America.

The excursions will be limited to 150 persons, hence secure your tickets early.

NEWSPAPERARCHIVE® NEWSPAPERARCHIVE®

CLASSIFIED ADVERTISEMENTS

NOTICE—All classes of legitimate advertisements not exceeding four lines inserted for 50 cents a week.

HELP WANTED

SOLICITORS wanted—Two lady drummers to handle line. Address "K," this office. au19t3

WANTED—A waitress at the Armstrong restaurant, 305 Sierra street; Wages $30 a month and board. au18w

WANTED—A girl to take care of baby and help with housework. Inquire at 311 Park street. au18w

WANTED—A good girl for general housework. Apply at 404 West Second street. au16w

WANTED—At Walley Hot Springs, two middle aged women to do chamber work and wait on table; wages $25 per month and fares paid one way. B. F. Mann, manager. au15w

WANTED—Girl for general housework; family of two; good wages. Call after 10 a. m. at 207 W. Second street or phone main 682. au15m

WANTED—Some one to care for a child at home by the month. Apply 15 West Second st. Phone 139 a12

WANTED—At once, teamsters and laborers to go to Fallon; wages $2.50 per day. Apply to A. Nelson, Virginia street. jy8w3

SITUATIONS WANTED

WANTED—Position wanted by experienced stenographer; can furnish references. Address R., this office. au15w

WANTED—Position by a young honest Japanese boy as janitor or porter, or chamber work. Apply to R. Kariyá, 114 Center street. au15w

WANTED—To take washing home; to do for men or family; men's clothes cleaned. Apply 210 Vine. au15w

WANTED—By a young widow a position as lodging house keeper or housekeeper for a gentleman; no objection to two children. Address box 62, Sparks. a13w1

WANTED—TO RENT

WANTED—Three or four furnished rooms for housekeeping by man and wife; no children. Call at J. R. Bradley Co.'s store. au19w

WANTED—Three or four nicely furnished rooms for light housekeeping; two bed rooms, dining room and kitchen; reference furnished. Address C. I., this office. au15w

A man and wife want two or three housekeeping rooms in a desirable location. Address T., Journal office. or phone to 536. au15w

WANTED—Three modern furnished rooms for housekeeping, in southeastern part of city, by couple without children. Apply 810 Sierra St. au15w

WANTED—MISCELLANEOUS

WANTED—To borrow $2500 on good security. Address box 611, Reno. Nevada. au16w

ROOMS TO LET

FOR RENT—Large cool front room, with home board if desired. Apply at "Allenvilla," 309 Center. au19w

FOR RENT—Three very pleasant rooms, single or en suite; newly furnished; modern; desirable location. 713 Center street. au19w

FOR RENT—Two or four furnished rooms for housekeeping; electric lights and water. Inquire before 8 a. m. or after 6 p. m. at 613 Elko avenue or phone 558. au19w

FOR RENT—One large front room, with use of bath; hot and cold water. 712 Center street. au18t3

FURNISHED room and board; private family. Call in morning at 608 Center street. au18w

TO RENT—Two or three housekeeping rooms, 313 Maple street; nicely located. Call at once. au18w

FOR RENT—Unfurnished, nice four-room flat, with bath; rent reasonable. 508 Seventh street. au18w

FOR RENT—Pleasant furnished rooms with electric lights at 411 North Center street; rent reasonable; close in. au18w

FOR RENT—Three rooms, completely furnished for light housekeeping at 200 Lake street. au15w

FOR RENT—Two furnished rooms for gentlemen, with bath and electric lights; upstairs in a new house. Call afternoons at 409 Granite street, between Liberty and California avenue. au16w

FOR RENT—One furnished bedroom; accommodations for two gentlemen; electric light. Apply 614 North Virginia street. au15w

FOR RENT—Two nicely furnished rooms for housekeeping. 705 Lander street. au15w

FOR RENT—Large front room suitable for office; centrally located. 203 1-2 Center street. au15w

FOR RENT—Two rooms for housekeeping; electric lights; no children. 521 Center street. au15w

FOR RENT—Large furnished room in a quiet neighborhood; electric lights, bath, etc. 306 Walnut st. a13w

FOR RENT—Three furnished rooms, with lights; city and well water, rent reasonable to a steady tenant without children. Inquire at 208 Walnut street. a13w

"THE ELWOOD," 319½ Virginia st., cor. Fourth. Newly furnished and cozy rooms, with all modern conveniences in quiet neighborhood. Special rates by the week or month. Mrs. B. Van Deventer, Prop.

HOUSES TO LET

FOR RENT—Seven-room house; newly furnished; furniture for sale, house for rent. Apply at 209 Maple street. au19w

FOR RENT—Four-room unfurnished house. 520 Center street. au19w

FOR RENT—A six room cottage; all modern improvements. Inquire at 110 Stevenson street. au19w

FOR RENT—House of 2 rooms; hard finished; water; located at 15 Washington street. Inquire 609 First street. au18w

FOR RENT—A four room cottage on Truckee street, near North; new and comfortable. Apply to J. A. Bonham & Son, 12 East Second. au16w

FOR RENT—Cheap, a five-room cottage; centrally located. Inquire of O. H. Mack, room 1, 132 Virginia street. au15w

FOR RENT—New 4-room cottage with electric light and bath; for particulars inquire at 607 West st. Across from kindergarten school a11

FOR RENT—Two cabins, two rooms each; one furnished for housekeeping. Inquire H. H. Hamlin, 130 Virginia street, over Clay's grocery store. jul8tf

BOARD

THE GOLDEN EAGLE—Only family hotel in Reno; under new management; elegantly furnished rooms 50c to $1 a day. Weekly rates $2 up; free baths. Try our unexcelled 25c meals. Opposite McKissick's Opera House. m13tf

PRIVATE boarding house; first class board, by day, week or month, at Mrs. L. Dixons, 212 West street; home cooking a specialty; rates reasonable. Phone Main 790. ju24tf

REAL ESTATE FOR SALE.

FOR SALE—One story and a half five room house; 5 rooms, pantry and bath down stairs; upstairs partially finished; good cellar, outhouses, etc.; fine garden. Call at 208 Elm. au18w

FOR SALE AT AUCTION—We will sell at auction on Tuesday, August 22d, at 10 o'clock a. m. the following real and personal property at Sparks:

Lot 4, block C, O'Sullivan tract. This lot is on Harriman avenue, a sort distance east of the round house, with two-story frame building; a good saloon business, stock of liquors, bar fixtures, piano and billiard table.

Lot 12, block M, O'Sullivan tract, with four room hard finished cottage; now rented for $10 per month.

Lots 1 and 2, Block N, unimproved.

The property is all well situated. Particulars of F. J. Peck & Co., 12 East Second street, Reno. au18w

FOR SALE—From 40 to 100 acres of first-class land, ½ mile from Sparks. For particulars enquire of G. E. Rice, Sparks, Nev., P. O. Box 144. a13w

FOR SALE—A rooming house of 18 rooms, half block from postoffice; $200 cash required; also well furnished dining room in hotel for lease; no rent. Box 54; phone 138.

FOR SALE—Six-room house with bath; just been built. Lot is 50x155. Price $1300. Apply at Journal office.

FOR SALE—The Wellman ranch of over thirty acres, with water right; one mile west of Reno; on the Truckee river. Apply to Benj. F. Curler, 218 Virginia street. a3m

FOR SALE—The Episcopal church property, Sierra and Second street; lot 50x140; best business corner left in city. See Woodard, Elder & McGrath, rooms 8and 9 Thoma-Bigelow building; phone 857. jy12tf

JOHN DE LAYWOOD, real estate investment property for sale or exchange in all parts of the United States; correspondence solicited. 108 Third st., Reno, Nev. jy14m

STOP—The Litches' Addition is now on the market for sale. This without doubt, is the best addition to the city remaining. Call at once. Lots from $200 to $275 on your own time. This addition is on the west side of South Virginia street. COTTRELL, 238 Virginia street m15tf

FOR SALE—MISCELLANEOUS.

FOR SALE—Twenty young milch cows. For particulars write to G. Capezzoli, Dewitt, Lassen county, California. au19m

FOR SALE—A folding bed, bedstead and gocart at a bargain. Apply 610 West Second street. au18w

FOR SALE—Cheap, a surrey; almost new. Inquire 210 East Liberty street. au18w

FOR SALE—A double-seated rig, one top buggy and one open buggy, in good condition; cheap. Address R. G. W., box 393, Reno, Nev. a13w1

FRESH cut flowers daily at the Reno Floral Parlors, 18 West Second street. jy29tf

EGGS—Thoroughbred White Leghorn eggs for hatching. Imported stock selected for heavy laying qualities. Inspection solicited. Yards north of the race track on road to Wedekind mill. Address Nevada Poultry & Egg Co., 117 Fourth street, Reno, Nevada. m9tf

FOR SALE—Good proposition for man with small capital; an 8-stool lunch counter in Wieland saloon; best excuse for selling. Call on James Johnson, at Wieland saloon. au16w

FOR SALE—MISCELLANEOUS

FOR SALE—Cheap; a good covered spring wagon suitable for prospecting or any old thing; good for 1200 to 1500 pounds. Inquire 211 Mill street. a12

FOR SALE—One roulette wheel table and checks; also pool table; all complete Apply H. P. Bonot, Star saloon, Reno. a12

LOST

LOST—Keystone watch charm. Please return to this office and receive liberal reward. au18w

STOLEN—A Pierce wheel, No. 117,-290; coaster brake; stolen from in front of H. A. Smith's Cash Store. Finder leave at store and receive reward. au18w

LOST—A bunch of keys on the 11th inst. on East Seventh street, between Surprise Valley road and Alameda avenue; may be in mud at corner of Seventh street and Alameda avenue. Finder will please leave at this office and receive reward. au18w

LOST—In the postoffice Sunday morning, a Japanese yellow silk umbrella, with green silk lining. Finder please return to Dr. Stubbs, N. S. U. au16w

LOST—Some place on Fourth street, a bunch of eight keys, attached to ring and chain. Finder please return to Journal office and receive reward. au15w

LOST—An Odd Fellows' gold watch charm bearing inscruption about as follows: "Presented to Uncle Joe Peers on his eightieth birthday by the Rebekahs." Finder will return to Perkins, Oliver & Gulling and receive reward. a13w1

LOST—A T. H. P. O. fraternity pin; initials on back; finder please return to this office and receive suitable reward. dh

LOST—Between Westerfield and Novacovich residences, pair of eyeglasses. Leave at 5 Mill street and receive reward. au15w

STRAYED

STRAYED—One black horse, branded "S" on left hip; came to my ranch July 31st. Owner can have the same by paying pasture and advertising. Call or address H. Heidemeich, Franktown, Nevada. au18w

STRAYED—One filly, weighing about 850 pounds, with fuor white legs, a white face and branded on left shoulder "M. C." Owner can have horse by proving same and paying for this advertisement. Address C. Ramelli, Reno, Nevada. Box 572. au16w3

FOUND

FOUND—A black coat was found at the Indian war dance last Tuesday night and left at this office. Owner can have same by paying for this advertisement. au18w

STENOGRAPHER

STENOGRAPHY—Typewriting, legal business or personal. Rates reasonable. Room 9, Journal Bldg. Phone, Main 657 j18tf

MUSIC TEACHERS

PIANO, GUITAR AND MANDOLIN—Special attention given to technics, expression and the study of classical music. Rates given to guitar and mandolin clubs with use of instruments. Attention given to practice. Mrs. M. E. Rosseau, No. 110 Elm street. tf

WINDOW CLEANING

BEST IN RENO—Window and house cleaning. Sam Polano Co. Phone 724. Residence 212 Lake St. Office 116 Virginia St. aug15 tf

MISCELLANEOUS

OSCAR J. SMITH and William S. Wall, lately of Woodland, California, have formed a partnership for the practice of law under the firm name of Smith & Wall; offices, Smith building, 202 Virginia street, Reno, Nevada. Telephone Main 81; P. O. box 597. au18tf

DR. MOORE, the dentist, has moved his dental office to his residence, 410 West Second street, for a short time, where he will be pleased to meet his old as well as new patients; all work guaranteed; painless extraction. au16tf

DANCING taught for stage and home entertainments; tamborine, castinetti, sailors' hornpipe, buck and wing dancing a specialty. For terms apply to Miss Wilson, 205 1-2 Walnut street. au16w

MONEY TO LOAN—6 per cent on good security. Insurance, Phoenix of Brooklyn; assests $8,000,000; St. Paul of Minnesota, over $4,000,000. Houses for rent. Rental department. F. J. Peck & Co., 12 E. Second street. a13tf

BRASS BAND AND ORCHESTRA—Musicians furnished for all occasions; dance music a specialty; cornet and piano lessons. E. Magnus, 395 Rock st. a1m

DIRT and rock wanted at corner of Sixth street and Surprise Valley road; any one digging cellars and having surplus dirt can dump it there by applying to Pete J. Braben, P. O. box 28, Reno. jy15w2

JAPANESE employment office; all kinds of labor furnished at short notice. Robert Kako, proprietor, 206 E. Second; phone Main 559. jy15tf

PROFESSIONAL DIRECTORY

PHYSICIANS AND SURGEONS

DR. E. L. CARHARTT,
Physician & Surgeon
Rooms 3 & 4 Quinn Bldg. 234 Virginia St. Office hours—8 a. m. to 12 m. 2 p. m. to 4 p. m. and 7 to 8 p. m. Reno, Nevada.

DR. JAMES W. GEROW
Physician & Surgeon
Sparks, Nevada. Courtland Bldg Room 15. Phone Black 252.

L. T. BROCK, M. D.
Physician and Surgeon.
Diseases of women and confinement a specialty. Rooms 1 & 8 Journal Block, Second St., near Virginia, Reno, Nev. Phone, Main 43. Residence 511 Riverside Avenue. Phone 419.

Residence Main 57; Office Main 56
DR. T. P. TYSON
Offices 6 and 7, over Bank of Nevada. Office hours 9 to 12 a. m.; 2 to 4 p. m.; 7 p. m. Office phone 56. Residence phone 57.

DENTISTS

DR. F. T. THOMPSON,
Dentist
Hours, 9 a. m. to 12 m., 1 to 5 and 7 to 8 p. m.; Martin Building, opposite Journal office, Reno, Nev.

DR. CHAS. A. COFFIN,
Dentist
Office, Investment Building, over C. J. Brookins' store, Virginia St.; Phone Red 283.

LEGAL ADVERTISEMENTS

SUMMONS

In the District Court of the Second Judicial District, of the State of Nevada, County of Washoe.

The Farmers & Merchants National Bank, of Reno, a corporation, Plaintiff,
vs.
J. P. Raine & E. Vernon, co-partners doing business under the firm name and style Raine & Vernon Supply Co., et al., Defendants.

Action brought in the District Court of the Second Judicial District of the State of Nevada, Washoe County, and the complaint filed in said county in the office of the Clerk of the said District Court on the 28th day of June A. D. 1905.

The State of Nevada Sends Greeting To J. P. Raine & E. Vernon co-partners doing business under the firm name and style of Raine & Vernon Supply Co. E. Vernon & J. P.. Raine, Defendants. You are hereby required to appear in an action brought against you by the above named Plaintiff, in the District Court of the Second Judicial District of the State of Nevada, Washoe County, and answer complaint filed therein, within ten days (exclusive of the day of service) after the service on you of this summons, if served in said county, or if served out of said county, but within the District, twenty days; in all other cases, forty days, or judgment by default will be taken against you according to the prayer of said Complain.

The said action is brought to obtain a judgment against you for the sum of one thousand dollars, together with interest thereon at the rate of eight per cent. per annum, from December 19, 1904, alleged to be due upon a certain promissory note executed by said defendants to this plaintiff on said day at said county, for full value received, together with $150.00 Attorney's fee, and costs of suit.

And you are hereby notified that if you fail to answer the complain the said plaintiff will take judgment against you for $1,150 and interest on $1,000.00 thereof at the rate of eight per cent. per annum from the 19th day of December, 1904, and costs of suit.

Given under our hands this 27th day of June, in the year of our Lord one thousand nine hundred and five.

Mack & Farington,
Attorneys for Plaintiff

Date of 1st publication Aug. 18, 1905

NOTICE OF SALE OF REAL ESTATE

Notice is hereby given that in pursuance of an order of the Second Judicial District Court of the State of Nevada, in and for Washoe County, made, on the 12th day of June, 1905, in the Matter of the Estate of Seymour Dean Bryant, a minor, the undersigned, the guardian of said Estate, will sell at private sale to the highest bidder for cash, gold coin, and subject to confirmation by said District Court, on Saturday August 19th, 1905, between the hours of 9 o'clock a. m. and 5 o'clock p. m. of said date, at the office of Dodge, Parker & Arnold, No. 4 West Second Street, Reno, Nevada, all the right, title, and interest of the said Seymour Dean Bryant in and to an undivided one-fourth interest in lot ten (10) in Block thirteen (13) in Lake's Addition to Reno, Nevada.

PEARL L. BRYANT
Guardian.

By Dodge, Parker & Arnold,
Attys for Guardian.

ASSESSMENT NOTICE

Orr Ditch and Water Company, Location of property, Washoe County, Nevada, Place of business, Reno, Nevada.

Notice is hereby given that at a meeting of the board of directors of the above named company held on Tuesday, August 5th, 1905, an assessment (No. 2) of fifteeen cents per share was levied upon each and every share of the capital stock of said company, payable immediately in United States gold coin to the treasurer the, Washoe County Bank. Any stock upon which the assessment shall remain unpaid on

Tuesday, September 5th, 1905

Shall be deemed delinquent and will be advertised for sale at public auction, and unless previously paid, will be sold by the secretary at the office of said company, on Friday, the 6th day of October, 1905, at 3 p. m. of said day, to pay the delinquent assessment, together with costs and expenses of said sale.

By order of the Board of Trustees.
C. GULLING, Secretary.

ANNUAL MEETING.

Notice is hereby given that the annual meeting of the stockholders of the California Fig Syrup Company, a corporation organized under the laws of the state of Nevada, will be held at its office, room 4, Queen building, No. 237 Virginia street, Reno, Nevada, at 10 o'clock a. m., Monday, August 28, 1905, for the purpose of electing a board of directors to serve for the ensuing year or until their successors are elected and qualify, and for the transaction of such other business as may come before the meeting.

C. T. BENDER, Secretary.
Reno, Nev., July 31, 1905. td

NOTICE OF ANNUAL MEETING

Of the Stockholders of the Nevada-California-Oregon Railway.

Notice is hereby given that the regular Annual Meeting of the Stockholders of the Nevada-California-Oregon Railway, will be held at the General Office of the Company, in Reno, Washoe County, Nevada, on, to-wit:

The 11th Day of September 1905.

for the purpose of electing directors and such other business as may properly come before the meting.

T. F. DUNAWAY,
Vice-President & General Manager.
Reno, Nevada, August 19, 1905.

THE PLACE TO GO

When in need of soft, pure beverages call or phone the

PIONEER SODA WORKS....

We guarantee our goods are made with pure cane sugar, high grade extracts and fine spring water

P. O. Box 262 Phone Main 538

SMITH & BRIAN

That Thirst can be effectually quenched with a glass of

ANNIE BUSCH

For Sale Only By Bryson & Cohn, Agts

Fine Cafe attached. The very best the market affords in season

DENTISTS

FRED J. RULISON, D. D. S.
Dentist
Graduate University of California, College of Dentistry. Office 218 Virginia St. Phone Green 241. Residence Phone Brown 451.

DR. J. C. HENNESSY,
Dentist
Clinical Instructor College of Physicians and Surgeons, San Francisco; Office Second and Virginia Streets; Hours a. m. to 12 m. and 1 to 6 m.

SURVEYORS.

T. K. STEWART
County Surveyor
U. S. Deputy Mineral Surveyor. Phone, Brown 245. Reno, Nevada.

CONTRACTORS

A. J. Taylor Frank Roberts
ROBERTS & TAYLOR
Contractors—Estimates furnished; all work guaranteed; cement sidewalks, foundations, all kinds of concrete work. 106 Elm street, Reno, Nev.; phone Main 540.

ATTORNEYS

H. R. Cooke. Albert D. Ayres.
COOKE & AYRES
Attorneys at law. Office in Journal block, rooms 4-5-6, Reno, Nevada. General practice in all courts. Phone Main 465.

LEGAL ADVERTISEMENTS

ATTORNEYS

W. H. A. PIKE W. D. JONES
Pike & Jones, Law Office
Rooms 1 & 2 Sunderland Building

WILLIAM B. CRAIG
District Attorney
Of Washoe County has moved his office to the Court House, on Virginia Street, where he will continue his practice as before.
P. O. Box 723 Phone Black 482

W. E. F. DEAL,
Attorney-at-Law
Offices, Bank of California Building, Virginia City, Nev., and Rooms 51-52 Nevada Block, San Francisco; Will practice in all State and Federal Courts in Nevada and California, and in the United States Supreme Court.

E. S. FARRINGTON C. E. MACK
Attorneys-at-Law
Office, Ryland Block, 117 Virginia Street; Phone Black 2; Will practice in all Courts of the State and United States Courts.

DODGE, PARKER & ARNOLD.
Attorneys-at-Law
Washoe County Bank Building, Reno, Nevada.

JAMES T. BOYD,
Lawyer
Rooms 101, 102 and 103, Golden Building.

MISCELLANEOUS

Fairfield Heights

An eighty acre tract adjoining F. J. Newlands on the south, has been sub-divided into 5 acre lots, now for sale. This property is most beautifully, and healthfully situated, having a magnificent view of both mountain and valley, 20 minutes walk from the Riverside Hotel. The land good, and water can be supplied to all parts of the tract. One of these tracts can be purchased for less than a 50x140 lot in Reno, water costs no more than for a lot in Reno. Don't miss this chance.

For Sale by

BARNES & FOLSOM REALTY CO.

Lots on Easy Terms...

We are offering lots on East Sixth Street near the Surprise Valley Road in the Press Brick Company's Tract. These lots face the south, are near to shop and factory district, and close to schools and churches. A very good location for small cottage homes. Price $450 for a lot 50x140; one-fourth cash, balance in monthly payments.

MONEY TO LOAN

We have money to loan in amounts of $500 and upward on first-class real estate security at the prevailing rates of interest.

J. A. BONHAM & SON
Real Estate and Financial Agents
12 East Second Street, Reno
Phone 164.

NEVADA ENGINEERING WORKS

Manufacturers of Mining and Special Machinery. Dealers in Engineering Equipments and Supplies. TELEPHONE MAIN 453

Corner Fourth and East Streets
RENO, NEVADA

NEWSPAPERARCHIVE®
NEWSPAPERARCHIVE®

ROSY REPORTS FROM BIDWELL

Many People Are Going Into the New Mining District by the Way of This City

Officials of the N.-C.-O. continue to receive many inquiries daily from mining men who have become interested in the new rich mineral discoveries made on the slopes of Mount Bidwell on their line of road.

A letter just received by G. M. Habel of the Washoe County Bank from D. P. Brown of Fort Bidwell indicates that in addition to the late gold discoveries at New Pine Creek, there are others near to Fort Bidwell. Mr. Brown says:

"I find considerable excitement over the new gold strike. Much of the rock carries free gold and it looks as if Bidwell would be quite a mining camp before fall. I have not been up to the ledges yet but they have some fine specimens and Kafader brothers say they have surely got a big thing, as the specimens came from a ledge which assayed over $2500 per ton, according to assay returns from Price & Sons."

If the discovery referred to is the same as reported a few days since as the New Pine Creek discovery, it is probably the one located in the mountain range which separates Fort Bidwell from Goose Lake and as there may exist a doubt as to the best route our readers are informed that the stage road to Lakeview, Oregon, runs through the town of New Pine Creek and we are advised that the Nevada, California and Oregon railroad train arrives at Madeline at 7:30 p. m. and that the stage leaves there at 8:30, arriving at Alturas next morning at about 5 o'clock, where connection is made with the Lakeview stage which passes New Pine Creek at about 5 p. m.

Prospecting in such a country must be a pleasure trip as compared with prospecting trips in southern Nevada. The necessaries of life are cheap and there is an abundance of feed, fuel and water which materially reduces the cost of prospecting.

IS YOUR NAME ON THIS LIST?

The following is a list of letters remaining unclaimed at the Reno postoffice for the week ending August 18, 1905:

MEN

John Ambrose, A. J. Armer, Albert Allen, W. P. Baennan, Arthur Box, William Bulleman, Joseph Bruner, W. P. Brennan, J. C. Berry, C. Berry, Paola Cavfagini, Thomas Coon, Ambrosio Depalino, Jack Durrand, Walter Davis, James Donovan, Harry Flood, Fred O. Foster, Julian Gurbincto, Caesar Cardella, James Hayes, J. E. Jones, Fred Jones, Harry Kenney, R. F. aLughton, John Looney, W. F. Miller, Charley Mowry, Frank McDowell, Harrison McLean, Danlie Marmo, Claud Maurer, A. Payne, Reno Music Company, Frank Rockwell, Eugene Rocco, Ed Rivers, W. E. Stone, Tom Speechley, John Sunia, George Shipps, H. A. Shinaman, Albert Van Dellen, E. L. White, George H. Willey, W. B. Welton.

WOMEN

Mrs. Charles Boliver, Mrs. G. E. Clark, Miss Edith Collier, Miss Louise Davin, Mrs. Charles Fox, Dorio Truzza, Mrs. D. E. Friele, Mrs. Georges Gloria, Mrs. Ella Hubbard, Miss Addie Hanson, Mrs. E. E. Johnston, Mrs. Lovelong, Miss Bessie Powers, Mrs. Lillie Schriener, Miss May Stone.

FOREIGN

I. E. Barnard, Polsi Dondero, Puncio Givolono, Tachino Giovanni.

D. A. DAWSON, P. M.

Five Thousand Acres of the Finest Land in the World for Sale

We have decided to open for settlement our large tract of land lying in Prosser and Spanish Spring Valley, Washoe county, a distance of from three to ten miles from Reno.

The first 2500 acres we will sell at $40 per acre. The purchaser to pay $20 per acre, as a first payment, receiving the deed for the property, the balance of $20 per acre to be paid at the convenience of the purchaser. We to give a bond guaranteeing to furnish water for the lands. The money to be paid as a first payment on said lands will be used in the enlarging and extending of our ditch line to said property.

The balance of the land will be sold at $60 per acre under the same terms. For further information inquire at the office of the Reno, Power, Light & Water Company or to P. L. Flanigan, president of the

RENO, POWER LIGHT & WATER COMPANY.

RHEUMATISM

When pains or irritation exist on any part of the body the application of Ballard's Snow Liniment gives prompt relief. E. W. Sullivan, Prop., Sullivan Housee, El Reno, O. T., writes, June 6, 1902: "I take pleasure in recommending Ballard's Snow Liniment to all who are afflicted with rheumatism. It is the only remedy I have found that gives immediate relief." For sale by T. R. Cheatham, 25c, 50c, and $1.00.

Fredericksburg lager at Becker's.

YESTERDAY'S QUOTATION

Ruling Prices of Stock and Sales as Reported at the Close of Business

Quotations and sales as reported by the Reno Stock Brokerage Company a tthe close of business yesterday were as follows:

Sales.		Bid.
	—Golden Anchor	.91
1364	—Jim Butler	.89
1000	—Blue Bull	.11
	—Blank Ants	.01
1000	—Columbia Mt.	.15
	—Great Western	.02
	—Nevada Goldfield	.18
	—St. Ives	.16
	—Silver Pick	.12
	—Vernal	.03
1000	—Jumbo Ex.	.15
500	—Dixie	.14
100	—Diamondfield	.41
	—Lone Star	.10
	—Tonopah Gold Mt.	.12
3000	—Adams	.04
7900	—Belmont	1.60
800	—Black Butte	.24
	—Brooklyn	.01
2000	—Big Bullfrog	.12
	—Bullfrog Mining Co.	.60
	—Blue Bell	.04
	—Bullfrog Comb.	.04
	—California	.05
300	—Cashboy	.21
	—Eula	.10
2000	—Eclipse	.38
	—Frisco	.10
	—Gold D.	.10
	—Gold N.	.55
	—Hibernia	.10
2500	—Home	.09
1000	—Jumbo	.15
500	—Kendall	.15
	—Kawich G. M. Co.	.01
	—L. Tonopah	1.75
	—May Queen	.18
2100	—MacNamara	.39
	—M. Tonopah	3.12½
3900	—Midway	1.80
1000	—Mohawk	.16
	—Miz. Ex.	.10
	—Montana B.	.23
1100	—National Bank	.23
2100	—North Star	.58
6000	—New York	.18
6000	—O. Bullfrog	.23
	—Oakes	.05
1500	—O. Tonopah	.35
	—Potlatch	.06
	—Paymaster	.02
200	—Red Top	.38
2000	—Rescue	.10
	—Sandstorm	.60
500	—Tonopah Ex.	6.12½
	—Tonopah Mining Co.	14.00
	—West End	1.00
	—Wolverine	.04
500	—Denver Bullfrog	.19
300	—Gold Bar	.19
4000	—Home Cons.	.08
100	—Con. Virginia	1.20
	—Mexican	1.30
300	—Ophir	6.67½
	—Union	.51
300	—Savage	.58
	—Sierra Nevada	.35
	—Hale and Norcross	1.50

HERBINE

Renderes the bile more fluid and thus helps the blood to flow: it affords prompt relief from biliousness, indigestion sick and nervous headaches, and over-indulgence in food and drink.

G. L. Caldwell, Agt. M. K. and T. R. R., Checotah, Ind., Ter., writes, April 18, 1903: "I was sick for over two years with enlargement of the liver and spleen. The doctors did me no good, and I had given up all hope of being cured, when my druggist advised we to use Herbine. It has made me sound and well." Sold by T. R. Cheatham, 50c.

Annual Picnic

Italian Benevolent Society

At Riverside Pleasure Park, Poor's Grove

Sunday, August 27, 1905

Games, Dancing, Singing and a good time is promised everyone who attends. Go and take your family with you.

A big band has been engaged and good music will be a feature.

Admission 50c

For Gentlemen, Ladies and Children Free

LEASERS FIND RICH ORE BODY

Rock on the Pritchett and Dahl Assaying One Thousand Dollars to the Ton

There is something doing on the Pritchett & Dahl property these days, yet it has been kept quiet until the lease was secured by M. R. Button and George V. Lewis. Ten days ago these gentlemen, who are already large stockholders in the company, visited the property for the purpose of examining the same and during the visit accidentally knocked off several pieces of the croppings, which, to their great astonishment, they discovered to be filled with gold; in fact it was so rich that the ore was taken to an asayer and tested before the parties could be convinced of its great value. It is estimated that the ore will go at least $1000 to the ton in gold and from the appearance of the strata it is thought it is six inches wide, but the vein between walls is about twenty feet wide. This discovery makes the Pritchett & Dahl one of the richest properties in the camp. The property is exceptionally well located for exploitation by tunnel, as on the south side a 400-foot tunnel will cut the vein 400 feet below the apex, or gain in depth foot for foot as it advances and on the north side of the gulch a tunnel driven 600 feet will cut the lode 800 feet deep. The ledge is encased in a contact of porphyry and diarite.

Another strike of much importance is expected from the Defiance group, the property having recently been examined by a party of distinguished California mining men who pronounce it a wonderful surface showing. There is a great dyke of ore outcrops and the values are very high. One of the gentlemen says it is "a veritable mountain of gold ore." This great gold reef can be readily traced into the Sharkey, which adjoins the Defiance group. The Sharkey is owned by L. C. Nelson, I. W. Marston and others.

Head-quarters...

We are headquarters for Ham, Bacon and Lard.

WHY?

Should you go to a grocery for Ham, Bacon or Lard. We can give you lard, kettle rendered, a pure article, at the came price that you will pay elsewhere for a packing house product.

Give us a trial order and be convinced.

RENO MEAT CO.

Reno and Truckee Markets.

Is there a beer equal to or even half as good as Sierra Lager Beer? Its rich hop flavor would please you. Why not try it?

Reno Brewing Company

FRESH, HEALTHY MEATS

Best Procurable
Fresh ranch Eggs
Tender Chickens
We attend phone
iwth promptness

DIXON BROTHERS

Reno's Leading Butchers

COMMERCIAL ROW & SIERRA

Bank of Nevada

RENO, NEVADA

G. F. Turrittin ..... President
M. Scheeline ..... First Vice President
P. L. Flanigan ..... Second Vice President
R. C. Turrittin ..... Secretary and Cashier
H. Lewers ..... Assistant Cashier

DIRECTORS

Daniel Meyer, G. F. Turrittin, A. G. Fletcher, P. L. Flanigan, Moritz Scheeline, R. L. Douglass and Henry Anderson.

PAID UP CAPITAL, $600,000

Accounts of Banks, Corporations and Individuals received on the most favorabfe terms.

3½ Per Cent Per Annum Paid On Time Deposits

Buy and sell exchange on all principal cities of the United States, Canada, Asia, Europe and Africa.

Messrs. Sheeline and Osburn are resident agents for twenty-eight Fire Insurance Companies, the total assets of which are $217,640,081.

Safe Deposit Boxes for rent, prices according to size, varying from $8 to $12 per annum.

WE SOLICIT YOUR BUSINESS

Savings Department

Our Savings Department accepts deposits of $1 00 and upwards paying 3½ per cent per annum thereon.

Washoe County Bank

RENO, NEVADA

Capital Fully Paid Up $500,000.00
Surplus Fund 100,000.00

A General Banking Business

Exchange Department

Issues Travelers and Commercial letters of Credit, Drafts and Money Orders availble in all parts of the world.

Savings Department

Pays Interest at rate of 3½ per cent per annum on deposits

Insurance Department

Insures property against loss by fire, representing ten leading fire insurance companies.

George W. Mapes ..... President
M. E. Ward ..... Vice President
F. M. Rowland ..... Vice President
C. T. Bender ..... Cashier
Geo. H. Taylor ..... Assistant Cashier
Fred Stadtmuller ..... 2d Assistant Cashier

Directors—H. M. Martin, D. A. Bender, A. H. Manning.

WE SOLICIT YOUR BUSINESS

FARMERS AND MERCHANTS NATIONAL BANK

RENO, NEVADA

CAPITAL $200,000

THE ONLY NATIONAL BANK IN WASHOE COUNTY

VALLEY VIEW COVE

The best of land, volcanic ash the best in the world for Orchard vineyard and garden truck, in the warm belt sheltered from north wind. An ideal place for a country home.

All the land can be irrigated next year from the New Canal on the upper edge of the land, in 5 or 10 Acre Tracts, Terms

$75 Acre, $20 Down

and all the time you want on balance. Only 2 miles from Reno, good road.

Call or address

JOHN P. READ & BRO.
Room 7 Nevada ank, Real Estate Brokers. P. O. Box 333.

COLD STORAGE

FOR

EGGS, POULTRY, BUTTER, CHEESE BEER, ETC., ETC.

FACILITIES ARE PERFECT

RATES REASONABLE BY THE MONTH OR SEASON

RENO COLD STORAGE PLANT

NO, POWER, LIGHT AND WATER COMPANY

Office: Virginia St., Reno, Nev.

Washoe Stable

LIVERY, FEED AND SALE STABLE.

Opposite Freight Depot East Plaza.

A. L. HAMMONTREE, PROPP.

Sacramento Beer Hall....

Headquart rs for all Miners and Mining Promoters
No Sazerac Club only Straight Goods.

BECKER & HUBER

Once and to every one of us
Comes the chance to decide
Between the right and wrong,
Between wealth and poverty

There is no true road to success but through a legitimate investmemt

Reno is the acknowledged Metropolis of the great gold and silver State of Nevada. Where in this great Union of States is a Metropolis, that is not 5 or 10 times larger than Reno.

Who dare not say what the future of Reno will be. Watch property double in the next year or two. There is no possible law to stop it. Except the interposition of the Almighty.

Don't have to say what a fool I was. But use your good judgment and

Buy Property While It Is Cheap

We have listed only such property, that are good propositions. Where the purchaser can realize a handsome profit on his investment. We have Houses, Lots, Blocks, Ranches and Mines of all sorts, shapes, kinds and descriptions, which are at reasonable prices.

.....Terms or Cash.....

We handle Mining Stocks, in companies that we know are good and reliable. And we can guarantee them to be genuine propositions. Subject to the most rigid inspection. And the excessive commission usually charged, we give the purchaser the benefit of.

We are fast making our office headquarters for Houses and Rooms which we rent free of cost. So list your rentable property with us.

BECKER, BUTTON & CO.

106 Commercial Row, Reno, Nevada. M. R. BUTTON, Mgr.

United States Smelting Co.

SALT LAKE CITY, UTAH

Lead and Copper Ores

The United States Smelting Company

Is now in the market for all kinds of lead and copper ores at Prices Favorable to Shippers

ADDRESS ALL COMMUNICATIONS
To Salt Lake City, Utah

Consign all shipments as follows: United States Smelting Co. Bingham Junction, Utah.

When shipment is made please notify us promptly and if public sampler is prefrred, Designate which one; also designate one Assayer.

Good Irrigated Land, $11.25 the Acre Payable $1.00 per year...

We are agents for this Madeline, California, land, 100 miles north of Reno. Railroad runs through it. Railroad fare free to buyers. Call and see us.

Evans & Hibbard Realty Co.

Overland Hotel Building, Opposite S. P. R. R. Depot

Reno Stock Brokerage Company

We are prepared to handle promptly all commissions entrusted to us. Buy and Sell all listed and unlisted

Tonopah Goldfield and Comstock Mining Stocks

Daily S. F. Prices by wire. Overland Hotel Building. Bedford McNeil Code.

RENO, NEVADA

A few of our Specialties

Largest Stock in the State

Standard Portland Cement, Nephi Plaster, Santa Cruz Lime, Keystone Blacksmith Coal, Black Leaf Sheep Dip, Nevada Sulphur.

We handle in carloads and can give the trade the very best prices obtainable.

FLANIGAN WAREHOUSE COMPANY
PHONE MAIN 253--RENO NEVADA

P. O. BOX 390 Telephone Main 261

...The Louvre...

THE CHOICEST OF WINES, LIQUORS AND CIGARS

Refined Orchestra of the Highest Class. Registered Works of Art on Exhibition, Never Surpassed in Nevada

Charley Stout and Mart Johnson Mgrs. A. L. MASON, Prop.

The New Overland Hotel

THIS HOTEL is steam heated and electric lighted throughout. The most complete dining room and grill in the city. Meals served American and European. The finest bar in the State in connection.

CHAS. J. SADLIER, Prop. Commercial Row & Center Street

NEWSPAPER ARCHIVE®

Shirt Waists...

One third less than regular price.

SOL LEVY'S

Phone Main 736 205 Virginia St.

We're Showing Shirts

Just In--New and Smart

If you're looking for a shirt that's different—something really new and smart—come here.

We select the patterns and materials for every one of our shirts, and then have them made up by the best of shirt makers.

Wouldn't you like to take notice as you're passing? We'll be pleased to show you.

New Arrivals

Stetson Hats, Paragon Trousers, Old Glory Shoes.

KUHN'S ...Next Door to Postoffice

SMART SHOP FOR MEN

It Leads Them All!

OUR NUMBER, MAIN 491

Always Cool and Refreshing

ORIGINAL Budweiser Beer

Frank Bros. Co

Wholesale Liquor Merchants

228 Virginia St., Reno.

Are You Going to the Lewis & Clark Fair? Reserve Hotel Accomodations through the Southern Pacific...

Owing to the great number of people going to Portland, Oregon, to attend the Lewis and Clark Exposition you should make arrangements for hotel accommodations in advance. The Portland Service Company will make such reservation for you and your family if given notice ten days prior to departure from Reno, charging a fee of $1.00. You can thus be assured of good accommodations upon your arrival. For particulars call on

A. H. RISING

Acting D. F. and P. A., So. Pac. Co., Reno Nevada

THE NEVADA PLANING MILLS COMPANY...

A. Spencer, President
A. French, Vice-Prest. and Supt.

Mill and Yard, North of N.-C-O Shops. Office Rooms 7-8 Ryland & Levy Building

LUMBER, BUILDING AND HOUSE FURNISHING MATERIAL, TURNING, SCROLL SAWING, ETC.

With all modern machinery we are prepared to turn out first class work at reasonable rates promptly

S. J. HODGKINSON

DRUGGIST

All Prescriptions Carefully Compounded

CHOICE PERFUMES

Complexion and Sachet Powders, Toilet Soaps, etc., etc.

VIRGINIA STREET, RENO

Horse Men Attention...

Call and let me show you the greatest halter device ever made. Guaranteed to hold any horse that pulls back on halter. Try one of those 75c Raw hide whips don't over look those water bags for a cool drink of water.

F. W. POTTER, 230 Sierra St., Reno, Nevada.

T. J. Jones & Son

Real Estate
Insurance
Money to Loan

Corner Harriman Ave. and Jackson St
SPARKS, NEVADA

Get a New Dress for Your Horse...

Our new stock of harness and fittings is now here. Drop in and see it.

LENT & HANSON

BIG RAILROAD DEAL NOW ON

Western Pacific Negoatiating for the Purchase of Virginia and Truckee

(Continued From Page One)

the branch is equally almost as certain. The line coming out of the pass will head in as direct a course as possible for the capital city of the Mormon state.

A. W. Keddie, engineer in charge of the Western Pacific survey, was in town yesterday morning. Mr. Keddie was asked about the report of the purchase of the Virginia and Truckee. He had just arrived from the main office of the company and stated that so far as he knew the Western Pacific is not negotiating for the purchase of the line.

"You can state," said Mr. Keddie, "that work on the Western Pacific will begin early in September and that the contracts call for the completion of the line within two years thereafter. Once work starts it will not stop until the railroad is in operation.

"Many hundreds of men will be given employment. The main line will not strike Reno. After leaving Beckwith Pass it takes a direct course, passing to the north of Pyramid Lake and striking a point very near Winnemucca. The company already owns the Boca and Loyalton railroad and certainly will build a line into Reno, as it will to all important points near its main line and where the business justifies it. I have just returned from the main offices of the company and believe I would know if the company was negotiating for the purchase of the Virginia and Truckee. I know nothing of it. Though I do not know, I can say that I do not think the main line of the Western Pacific will be over the V. and T. to Mound House and then east. The original survey will be followed."

NEVADA MAN WILL WED A CALIFORNIA BELLE

Invitations are out for the marriage of Miss Elpa Williams, daughter of Mr. and Mrs. J. H. Williams of Madeline, Cal., and Alfred Coffman of Reno. The wedding will take place on September 3d. The young couple will make their home in Reno. Mr. Coffman is a well known locomotive engineer, having resided here for some time and has many friends in this city.

COULD INDENTIFY BUT ONE OF HIS ASSAILANTS

Special to the Journal.]

HAZEN, August 18—W. E. Hogan was today bound over to the district court on a charge of highway robbery. In default of $500 bonds he was taken to Fallon to await trial. The men who Hogan is alleged to have held up positively identified him as the man who held the gun, while the robbers frisked their pockets.

George McGowan, who was arrested in Reno and brought here on suspicion, was released, as the victims of the holdup failed to identify him.

George Ringland, another man arrested here as a suspect, was committed on a charge of vagrancy and was taken to Fallon today.

EAGLES AT DENVER NOMINATE OFFICERS

DENVER, August 18 — Grand worthy president, H. Y. Davis of Cleveland, Ohio; grand worthy vice president, Edward Karuse, Wilmington, Delaware; grand worthy secretary, A. Partridge, Kansas City.

After electing the above named officers, the Grand Aerie of Eagles tonight proceeded to hear nominations for the remaining officers of the list, who will be voted upon collectively tomorrow.

CURES SCIATICA

Rev. W. L. Riley, L. L. D. Cuba, New York, writes: "After fifteen days of excruciating pain from sciatic rheumatism, under various treatments, I was induced to try Ballard's Snow Liniment; the first application giving my first relief and the second entire relief. I can give it unqualified recommendation. For sale by T. R. Cheatham, 25c, 50c and $1.00.

Have you tried the butter nut bread made by Archie Graham, at the New Home Bakery, near the bridge? If not you should try a loaf. It is all the rage in the city, 5 cents a loaf. au17w

Boiled ham, potato salad, baked beans, 5 cents a dish. Water melon on ice; Mocha and Java coffee, the best in town, 5 cents a cup. The New Home Bakery, near the bridge. au17w

President Roosevelt Will Try to End the Crisis

(Continued From Page One)

now lending a helping hand and the financiers of the world are known to be exerting all their influences in this direction.

At Tokio and St. Petersburg the final issue will be decided. The Japanese have been implacable throughout the six days' sittings. They have listened and explained, but they have yielded not one iota of the substance of the original demands.

At midnight Assistant Secretary Pierce was hurriedly called to the Wentworth Hotel, where a message was awaiting him from the President. He immediately wrote a lengthy reply. Later he was called to the telegraph instrument and for half an hour carried on a conversation by telegraph with the President, who was at the other end of the wire at Oyster Bay.

"I can tell you nothing," said Peirce at the conclusion of the telegraph conference at 12:50 a. m.

The Associated Press has reason to believe that the purpose of the President's conversation with Peirce was to arrange for one of the Russians to go to Oyster Bay. The President is understood to be already in communication with the Japanese through Baron Komura.

President Roosevelt is undoubtedly prepared to make a last effort to induce the warring countries to compromise.

DRUNKARDS WILL HAVE A HARD TIME IN RENO

By order of Acting mayor Wilson the saloon men of Reno were served with the following notice yesterday:

Numerous complaints having come to the council that persons in an intoxicated condition are being furnished liquor when barkeepers or proprietors can plainly see that they are not in a condition to take proper care of themselves and that upon being overcome by the effects of liquor are not protected, but are often ejected from the saloon onto the streets, where they are frequently robbed and beaten. Every liquor dealer is hereby notified that a continuance of this practice will result in the summary revocation of the license of any licensee found guilty of this offense. By order of the council. N. E. WILSON,
Mayor Pro-tem. of the City of Reno.
Attest: H. E. CHRISTIE, Clerk.

Hard Work for Cadets

WEST POINT, August 18—A cadet rifle team started for Seagirt, N. J., today to participate in the national rifle competition. They will have a five days' practice match. The cadets will conform as closely as possible to the actual conditions obtaining in time of war.

Artesian Water at Capitol

CARSON, August 18—At a depth of 120 feet in the state capital grounds here today a flow of artesian water was struck. The work, however, has not stopped, the flow being marked and piped.

Baby at Ferrel Home

A daughter was born yesterday to Mr. and Mrs. D. J. Farrel of West street. The mother is getting along nicely.

MONEY IS NEEDED TO DEVELOP RICH MINES

Frank T. Shortell and Joseph P. Egan are back from the Olinghouse district, where they spent the past several days visiting the principal properties of the camp. They were favorably impressed with all they saw and speak in no uncertain terms of the cordiality of the Olinghouse miners.

"Money will do wonders for the camp," said Mr. Shortell. "All that is needed is the means to develop the mines and you will have right at your doors a great producing mining camp."

Good Irrigated Land, $11.25 Per Acre, Payable $1 Per Year

We are agents for this Madeline, California, land, 100 miles north of Reno. Railroad runs through it. Railroad fare free to buyers. Call and see us. A. A. Hibbard Realty Company, Overland Hotel building, Reno. au17w

Coast Baseball

SAN FRANCISCO, August 18—Ball games on the coast today resulted as follows. At Portland—San Francisco 3, Portland 0. At Seattle—Los Angeles 4, Seattle 0. At San Francisco—Tacoma 3, Oakland 0.

Fate Cannot Harm You

If you dine at the Owl Cafe. Bidleman Brothers, formerly of the Oberon, are proprietors. ju24tf

Interesting facts and statistics in the Kiro Almanac. Free at S. J. Hodgkinsons, Reese & Duncan's, &c.

J. M. Bello & Co. make the best tamales in town. 111 Virginia Street. Phone Red 264

Too Late to Classify

HALE'S Transfer and Storage Company—Baggage and furniture moved and stored at lowest rates; experienced furniture packers; trunks moved at 25 cents; phone Main 30. Clarendon Hotel, opposite the depot. au19tf*

EVERY PURCHASER or encumbrancer of real estate should have an abstract made and the condition of the vendor's title examined before closing the deal. Get your abstract from the Reno Abstract Co., have it examined by your own attorney, and if advised that the title is good you do not need a guarantee. Room 109 Golden block. Only licensed abstractors in Washoe county. a-w*

MISS HURD RETURNS FROM PORTLAND TRIP

Miss Edith Hurd, who was voted the most popular young woman teacher in Reno in the Palace Dry Goods Store contest, returned yesterday from Portland, where she went as the guest of the well known establishment under whose direction the contest was conducted.

Miss Hurd is brim full of enthusiasm and good words for the big display at Portland and declares that she would not have missed it for anything. She feels that while Portland is a nice place to hold expositions, Nevada is a good place to live and expressed no little pleasure at returning to "dear old Reno."

Moonlight Picnic at Bowers

Four coach loads of Renoites attended the moonlight picnic at Bowers Mansion last evening. It was a jolly crowd and Host Riter attended to it that everyone had a good time. It was after 1 o'clock when the picnickers returned hom this morning.

Talks to the Negroes

NEW YORK, August 18—John Wanamaker addressed a convention of negro business leagues, telling the negro business men that their success had no dependency on color. The league re-elected Booker T. Washington its president.

Infant Child Seriously Ill

Frank Jenkins yesterday received a message from Virginia City announcing the serious illness of his daughter, Eva. Mrs. Jenkins and daughter have been visiting on the Comstock for the past several days.

INYO CITIZENS ARE AROUSED

Determined to Resent What is Termed a "Steal" on Part of People of Los Angeles

Los Angeles has succeeded in tackling a husky opponent in Inyo county. If the fair city of the south secures the waters of Owens river it will not be until after the sturdy people of that prosperous section have had an opportunity to show that the action would be unjust.

Another mass meeting has been called by the Protective League of Owens Valley. It will be held at Bishop tonight. At that time further plans will be discussed and a detailed program of action agreed upon.

Many people in Reno are interested in the outcome of the Los Angeles plan and from what can be learned public opinion is on the side of the men and women who have worked and struggled in making Owens Valley what it is today—one of the richest agricultural sections in California.

Cloudburst at Caliente

DE LAMAR, Nev., August 18—A big cloudburst occurred near Caliente last Wednesday evening. The water came roaring down the canyon, reaching Caliente about 9:30 p. m., flooding on the flat.

Women fainted and children ran screaming toward the hills. A number of tents were flooded and their contents damaged. Cellars were filled and one of Fetterman's horses was killed.

The railroad track was washed out up the canyon, delaying the trains and as a consequence the people in Pioche and De Lamar had no mail today.

Notice to All Contractors

You are hereby requested to attend a meeting to be held at the office of M. J. Curtiss Monday evening, August 21st. Important business.

L. B. SELF, President.
C. E. ROBB, Secretary. au15w

DEATH RATE CRAWLS UP IN NEW ORLEANS

NEW ORLEANS, August 18—The official yellow fever report to 6 p. m. shows: New cases, 62; total to date, 1882; deaths, 8; total to date, 188; total number of cases under treatment 415.

Suggestions For Your Vacation Needs...

CLOTHING

Two piece and three piece Suits.
$5.00, $7.50 up to $15.00

An extra heavy pair of pants at
$1.50 to $5.00

Khaki Suits **$3.00**

Also single coats at proportionate price.

FURNISHINGS

Light Underwear .... **$100 to $3.00 a suit**
Golf and Negligee Shirts .... **50c to $2.50**
Latest neckwear and Hosiery .. **25c to 50c**
Overalls for Man and Boy, Suspenders, Belts, Handkerchiefs, Hats, Etc, Etc.

Always your money back when not pleased with purchase

M. FRANK & CO.

PHONE 692. RENO, NEVADA

THE OWL BAR....

WILLIAMS & BERGMAN, PROPRIETORS

Kellogg Whisky. Everything First Class

VIRGINIA STREET, RENO...

Do You Need Quick and Careful Detective Work...

Dr. R. M. Whyman, Manager; Al Hanson, Sec.; Wm. Wilson, Constable.

See us at Once. We will make collections, serve papers, provide patrolmen or anything else in this line.

Reno Detective Collection Agency

Justice Court Bld. Reno, Phone Main 795

A. F. Brunbrook & Co, 118 a. Third Street

Wholesale Lumber Dealers

Oregon and Native Pine. Redwood a speciality. Car load lots Solicited. Delivered in short order.

NewspaperARCHIVE®